The Grimsby Independent

VOL. LIX—No. 21 — *Grimsby Ontario, Thursday, December 2, 1943.* — $2.00 Per Year, $2.50 In U.S.A., 5c Per Copy

JUVENILE DELINQUENCY NOT INCREASING IN THE COUNTY

Judge J. G. Stuart Stanbury In Address Before County Council Says Increase Is Negligible Compared To Population Growth.

EFFICIENT OFFICIALS

St. Catharines City And County Have Grown By 12,000 Since 1940 — Juvenile Cases Increased Only By Eight.

Juvenile delinquency in St. Catharines and Lincoln County is not increasing at an abnormal rate, despite what organizations, and particularly women's groups, maintain, said Judge J. G. S. Stanbury, K.C., last week. Judge Stanbury, who is judge of the juvenile court, was speaking before the Lincoln county council at its annual dinner at the Lincoln County Home.

"There is a wrong impression in this county and in the city of St. Catharines about juvenile delinquency," said Judge Stanbury. "There may be an increase generally in the dominion-wide statistics, but in the juvenile court of this county there has not been an abnormal increase either in the city or county.

"Where we hear from every platforms, especially where women are meeting, that they deplore the increase in juvenile delinquency, they

(Continued on page 7)

Celebrates His 80th Milestone

Austin E. House a Resident Of Grimsby For 62 Years Still Hale And Hearty.

A real Grimsby Old Timer celebrated his 80th birthday yesterday, in the person of Austin E. House, who first glimpsed the light of day in the Town of Simcoe, County of Norfolk, on December 1st, 1863.

At the age of 18, in the year 1881 — 62 years ago — he came to Grimsby and secured employment with the John H. Grout Implement Works, with which firm he remained as a machinist for many years until it ceased operations in the 1900's.

He worked at his trade in Toronto, Hamilton, Buffalo and other points until his retirement from active labor about 10 years ago.

He enjoys excellent health, has all his faculties and looks forward to many more years of life.

Mayor Johnson Opens New Church

St. George Ukrainian Greek Orthodox Church Established In Grimsby — Memorial To The Fallen.

St. George Ukrainian Greek Orthodox Church was opened in Grimsby, on Sunday with Father O. T. Tsukornyk, of Hamilton, conducting the mass.

Visitors were in attendance from Hamilton, Toronto and other places.

At a ceremony in front of the church door, Mayor Edric Johnson cut a ribbon, signifying the opening, while the members of the congregation sang in their native language. The mayor expressed good wishes of the community to the congregation. The concluding part of the lengthy mass took the form of a memorial to those who have fallen for the fatherland and Canada.

(Continued on Page 7)

Basket Situation Will Be Serious

Growers And Manufacturers Hold Conference To See What Can Be Done To Assure Full Basket Supply.

Suggestion that fruitgrowers or their helpers could relieve an acute labour situation in the basket factories by going to work in these factories during the winter months was made at a fruitgrowers' meeting here last Thursday afternoon by William Davidson, agricultural adviser of Selective Service Commission, Ontario division.

This suggestion brought forth the information from such well-known growers as J. J. Smith and J. P. Bridgman, of Winona; Harold Woolverton, Grimsby; A. W. Smith and Ernest Culp, of Vineland, that the growers themselves are so seriously handicapped by lack of help that they are unable to extend any assistance in the line of labour.

Mr. Davidson told the meeting, called by Niagara Peninsula Fruitgrowers' Association, that basket production is now 25 per cent. below normal owing to shortage of labour. "Unless something is done

(Continued on page 8)

Expects To Play Hockey Again

Stoker Russell Smith Now On Duty On The East Coast With Navy — Bumps Into Halifax Star Reporter.

We clip the following news story from the columns of the Halifax Star. The Stoker Smith referred to is our own "Smitty" who previous to enlistment was a crack centre ice player on the Peach Buds. He is a son of W. R. and Mrs. Smith, Paton street.

During last Saturday's visit to the K. of C. hostel on Hollis street, we met two of our sailor chaps, visitors to the recreation centre. They are 1st class Stoker William Russell Smith, RCNVR, who makes his home in Grimsby, Ont., and his

(Continued on page 7)

Sale Of Seals Is Very Gratifying

Sale of Christmas Seals, in Grimsby, for the furtherance of the battle against tuberculosis, is a very gratifying one indeed.

The first week's sales, locally, broke all previous records when a total of $97.00 was realized. The local ladies in charge of the Christmas Seal sale are very well pleased with this early response by the public.

Grimsby Soldier To Be Married

Pte. W. E. Farrow, Overseas Over Three Years Will Join Ranks Of Benedicts On December 18th.

The following letter from the British Isles will be of interest to many in this district as the writer worked for various fruit farmers hereabouts for several seasons and was for a long time an employee of the Hotel Grimsby.

B87893, No. 2 Plons sr Co'y.
Canadian Army Overseas.
28th Oct., 1943.

The Independent,
Dear Sir:

I received through Mrs. Jose a copy of your paper, the first for nearly a year and I was delighted to get it.

Here's some news for you. I shall be getting married on Dec. 18th to Miss Ethel Henshaw at Shoreditch Parish Church, Shoreditch, London, England.

I had some Grimsby mail during the week and was glad to get it. I went to Scotland on my last leave and had a conducted bus tour through Loch Lomond. Here's an

(Continued on page 7)

Mail Early For A Merry Christmas

Suggested Mailing Dates

(Please keep for reference)

Before Dec. 10 — United States (especially parcels to allow for Customs examination).

Before Dec. 15 — British Columbia.

Before Dec. 16 — Alberta and Saskatchewan.

Before Dec. 17 — Manitoba and Maritime Provinces.

Before Dec. 18 — Ontario and Quebec.

Before Dec. 20 — Local Delivery.

The ROBERTSON Clan

Pte. George Robertson, Sr. (left), Canadian Forestry Corps and his son, Pte. Arthur Robertson, Argyll and Sutherland Highlanders.

Little did Robert Robertson, Sr., Clarke Street, think when he landed in Grimsby district in the early 80's from England, that some day he would have nearly a platoon of sons and grandchildren in the uniform fighting for "The Tight Little Isle" that gave him birth. Today there are nine of the Robertson Clan in the Army, the Navy and Wane's.

L. S. Jack Robertson

Pte. George Robertson has only recently returned from two years and two months service overseas with his unit, the Canadian Forestry Corps, and is now stationed somewhere in the Rockies cutting big timber for the making of Mosquitoes. His brother "Jimmy" is across the pond with the R.C.A. and another brother "Bobby", the old Peach King goaltender, is overseas with the R.C.A.S.C., a fourth brother William, is a veteran of the first World War and is taboo for this one, but he has two daughters, Ptes. Ella and Audrey in the C.W.A.C.

Driver Reg. Ferris

George has three sons and a son-in-law in the services. Pte. Arthur is overseas with the Argyll and Sutherlands. George, Jr., is a member of the St. Catharines unit of the Sea Cadets and will be old enough in a few months for transfer to the Canadian Navy. Leading Seaman Jack, is in the Canadian Navy, having joined that outfit three years previous to the outbreak of hostilities and now has four years and over of war service. He has seen plenty of action on the seven seas during that time. He holds three medals and three ribbons; Convoy medal; English Overseas medal; North Atlantic medal. He was in Toronto recently for a few hours with his crew mates, taking over a newly launched corvette. His mother and wife had a brief reunion with him then.

Sea Cadet Geo. Robertson

Just previous to leaving for overseas, Driver Reginald Ferris, R. C. A. S. C., married Margaret Robertson, daughter of George and thus brought all members of the Robertson family into the war zone.

The George Robertson children come by their loyalty to their country and Empire naturally, not only from the Robertson side of the house but from the mother's side, as she was a Warner, daughter of the late "Chummy" Warner, who served in the Boer war and in the last war in Canada and had six sons overseas.

HUNS SEE EARLY END OF WAR SAYS BEAMSVILLE PRISONER

Pte. Carl Juhlke, Wounded And Taken Prisoner at Dieppe, First District Boy To Be Repatriated—Brother Died Of Wounds.

LONG ROUTE HOME

"We Would All Have Starved To Death If It Had Not Been For Red Cross Food Parcels," He States.

The Germans themselves believe they are going to lose the war, and soon, declared Pte. Carl Juhlke, 26, former Beamsville boy, who arrived Saturday, the first Niagara District boy to return home from this war's prison camps. A member of the Royal Hamilton Light Infantry, he was taken prisoner at Dieppe, where his brother, Pte. William Juhlke, was killed.

"I didn't get a chance to talk to German civilians, Carl told reporters Sunday as he stretched his right leg, wounded by mortar and machine gun fire in front of the Casino at Dieppe. "But I talked a lot to the guards at our prison hospital. They were all German soldiers who had fought on the Russian front and had been wounded. They were brought back as guards at prison camps. They all said that they thought the end of the war would come any time, with Germany on the losing end."

(Continued on Page 7)

Old Age Catches Up To "Corny"

Pte. Earl Cornwall Home After Three Years Overseas Service — Too Old For Fighting Forces.

Looking the picture of health and feeling as fit as a fiddle after three years and three months service overseas, Pte. Earl Cornwall, R.H.L.I. returned home on Wednesday last.

Despite the fact that he is a 100 per cent A-1 man, he has been returned on account of age and at present is on 14 days furlough, after which he will return to Toronto. At present he does not know what disposition will be made of him, whether it will be discharge or sent to a basic training camp as an instructor. There were several in this last party to arrive that were returned home on account of

(Continued on Page 7)

Post War Work Being Planned

Improvements To Roads And Bridges Estimated To Cost $1,912,200 — Will Not Issue Debentures.

Among the first post-war plans to be drawn up in this district was a five-year plan for improving the roads and bridges of the Lincoln County road system, which was approved by the county council last week. Estimated cost of the proposed work totalled $1,912,200.

The whole council were members of a special post-war reconstruction committee set up last March 17 on the request of the provincial government. The report, presented by the chairman, Reeve John C. Dressel, Grantham Township, admitted that it was only tentative, since no information is available as to the share which the dominion and provincial governments will assume in the work. The plans, too, could not be binding upon any county council which might be in power during the post-war period.

(Continued from page 7)

Sly Reynard Is Due For Trouble

County Council Discusses Idea Of Placing $5 Bounty On Foxes—Not Satisfied With Township School Trustees.

Foxes have become so numerous in Lincoln County that the county council last week discussed granting bounties on them. County Clerk W. H. Millward was instructed to consult the county solicitor about a by-law. It was proposed that a bounty of $5 be paid on foxes, and $2 on pups. The hunter would be allowed to keep the pelt.

Reeve George Montgomery, Clinton Township, reported that turkeys are scarce this Christmas, the foxes can largely be blamed. He knew many farmers who fowl had been attacked repeatedly by foxes. He cited one instance where a farmer sent 150 turkeys out to range this summer. Foxes killed so many that there are now only 13 birds left.

A request for a grant of $25 from the Lincoln County Public School Trustees and Ratepayers Association was tabled. Reeve Walter Shepparu, of Niagara Town-

(Continued on page 8)

Next Blood Clinic December 15th

Owing to the Yuletide season a change in date has been made for the Grimsby Blood Clinic. The next clinic in Trinity Hall, will be on Wednesday, December 15th, instead of the regular date of December 29th, so Wm. Hewing informs The Independent. clinic donors due for this please bear this fact in

Beautiful Blonde Stops Reporters

"Nothing Doing" Says Mrs. "Scottie" Mackay When News Hounds Try To Crash Suite Of Harry F. McLean.

You have got to be good if you can stop a newspaperman from getting a story, when he goes after it. But it happens once in awhile. It happened down in Ottawa last week as the appended story from the Ottawa Citizen will show. The beautiful blonde secretary in this case is well known in Grimsby, being the wife of "Scottie" Mackay, Dominion Construction liaison officer, or what have you. Mrs. Mackay, incidentally, is an Ottawa girl and wised up to all the tricks of news hounds, lobbyists and politicians. She is a sister of the well known and popular pro. hockey players, Hec. and Wally Kilrea.

* * *

Harry Falconer McLean, legendary construction millionaire, who makes a hobby of giving away large amounts of money, may be free with the coin of the realm but he preserves a tight-fisted attitude when it comes to allotting

(Continued on page 7)

Aged Beach Lady Is Fatally Injured

Found Lying At Bottom Of Cellar Stairs By Neighbour —Had Been School Teacher For Over Half a Century.

Miss Sophia Mary Reid, 80-year-old retired school teacher, was fatally injured on Saturday in a fall down the cellar steps of her home, Park road, Grimsby Beach, where she had resided alone since last summer.

Becoming alarmed at not having seen Miss Reid around during the day, Mrs. George Wilcox, next door neighbour, went in the house about 4.30 o'clock in the afternoon and found the aged woman lying on the cement floor of the cellar at the foot of the steps. Miss Reid was still alive and Dr. H. T. Rogers gave medical aid. She died an hour and a half after being found, however, without regaining consciousness. It is thought she may have fallen while going to fix the

(Continued on page 7)

Weather Report For November

Rainfall, 1.15 inches (a year ago, 3.50 inches).

Lowest temperature, 20 degrees, (12 degrees of frost) on four days, 16th, 28th, 29th and 30th.

The Grimsby Independent

"Lincoln County's Leading Weekly"
Established 1855

Issued every Thursday from office of publication, Main and Oak Streets, Grimsby.
Telephone 36
Nights, Sunday, Holidays, 539

GRIMSBY INDEPENDENT PUBLISHING LIMITED
JOHN W. GLENDINNING, President.
WILFRED T. LAWSON, Vice-President
J. ORLON LIVINGSTON, Secretary, and Editor

Subscription—$2.00 per year in Canada and $2.50 per year in United States, payable in advance.

Member Canadian Weekly Newspaper Association.

True independence is never afraid of appearing dependent, and true dependence leads always to the most perfect independence.

FACTS & FANCIES

Frank Fairborn, Jr.

WAR SAVING STAMPS ON CHRISTMAS CARDS

In this fifth year of war, there is only one
thought in our minds,
Only one hope in our hearts . . .
To win the Victory that will bring our boys
home to us,
And make possible, once again,
"Peace on Earth, Good Will to Men."
So, in this year of war
Let's add a Victory note
To our customary Christmas greetings . . .
Let's put a War Savings Stamp on every card
we send!
On every Christmas message we've planned
to send to customers;
On every Christmas card and letter we address
To every Soldier, Sailor, and Airman!
Yes, this year, let's all join in
And make a Christmas Card Crusade for
Freedom!
For every War Savings Stamp we buy and
send
Will help bring Victory nearer . . . will help
create
A vast reserve of buying power which,
Unleashed by Peace, will bring prosperity
and jobs
For all our boys when they come home.

• • • •

"BE IT EVER SO HUMBLE"

Who said the grass was greener in the other fellow's Province? It wasn't the Toronto soldier stationed in Vancouver. Nor the Winnipegonian based in Halifax. A Waac from Edmonton wouldn't be bribed to admit that Yonge Street had anything on Jasper Avenue's shopping promenade.

• • • •

The more servicemen and women travel about the country, the more intense becomes their loyalty to the home town. The place where they were stationed before always benefits by comparison with the later one.

• • • •

Take a poll on any train. Watch the Westerner on furlough whistle as he crosses the Ontario-Manitoba Line. Home again! "God's country," he says. Going in the other direction is the Easterner with the same sentiment thumping under his shirt. "God's country," he breathes as the train races down the rails between tall buildings and into tightly packed cities.

• • • •

Canadians are seeing more of Canada today than they ever did in peace-time, but they are seeing it under conditions that are far from normal. Even so, many are making the most of their opportunities to explore and enjoy new surroundings. Home town loyalties remain unshaken, however, and "Home, Sweet Home" is the theme song of every man and woman in the service.

• • • •

FREE PUBLICITY

If every piece of advertising, or free publicity, which comes to a newspaper editor's desk marked "News Release — Important," could be published and paid for at space rates, editors would be able to spend their winters in Florida and their summers in the mountains or at the sea shore and still have sufficient funds left to assure the "ghost-walking" regularly once a week and to take care of the sundry taxes, opines The Bowmanville Statesman.

• • • •

Not a day passes without from one to a dozen of these leech letters appearing with the morning's mail. They come from all directions and varied sources. Some of them are clever—exceedingly clever—and the editor has to scrutinize carefully to discern the hidden advertising.

• • • •

At moments he may be in sympathy with the project advanced, but there comes to him visions of the clever publicist, sitting at a mahogany desk bigger than a mountain, puffing a 25c cigar and pocketing a salary well up into the thousands because of his ability to put over free publicity, and he ceases to feel benevolent.

• • • •

HEAR! HEAR!

We have always maintained a healthy respect for the judiciary, and for judicial opinion, and these have not in any way been lessened by the remarks of Magistrate Watt, of Guelph, who in a recent letter to J. V. McAree, of the Globe and Mail, said:

• • • •

"Referring to your column re cuffs on trousers, I don't care whether they have them or not, but if the Government is really in earnest about saving material, let it prohibit the sale of suits with long trousers for boys under 16. Let the boys wear the short pants that you and I did when we were kids. Besides saving thousands of yards of cloth, the small boys would look like small boys and not as they do now, like grotesque cartoons of men or disreputable midgets out of some second-rate side show."

• • • •

Such a law might improve a boy's morals and manners too. He would not get the mistaken impression so early in life, that long pants really make a man of him, and lacking that supposed badge of manhood, might make him a little more susceptible to parental and other authority.

• • • •

THRIFT

Perhaps there never has been a time in history when lessons on the value of thrift were more needed than in the present era of full employment and high wages. It applies to Canada as well as the United States. The lecture on the subject, by the columnist and moralist of The New York Sun, should not go amiss. Dave Boone says to his countrymen:

• • • •

With all the agencies, bureaus, administrations and experts that Uncle Sam has at his command, you'd think he could manage to arrange what this country needs more than anything else, a campaign for thrift. He's spending millions on propaganda to influence the public but none on this paramount subject.

• • • •

Washington runs every drive under the sun except a drive for horse sense, the simple virtues and the value of such time-proved adages as "Take care of the pennies and the dollars will take care of themselves," and "A fool and his money are soon parted."

• • • •

"Easy come, easy go" is the ruinous slogan that is running the country into inflation.

• • • •

Thrift! Thrift! Thrift! It ought to be hammered home twenty-four hours a day in times like these, and Washington has the press, the radio and every other instrument at its disposal. To help the reckless spending now going ... is plain insanity. It's exactly like a man standing on the roof of a burning building using the hose to water orchids.

• • • •

It would be like painting the lily to try and add anything to the foregoing.

• • • •

A WOMAN DEFINES US MEN

Men are what women marry. They have two hands, two feet and sometimes two wives; but never more than one dollar at a time. Like Turkish cigarettes, they are all made of the same material; the only difference is that some of them are better disguised than others. Generally speaking, they may be divided into three classes: husbands, bachelors and widowers.

• • • •

A bachelor is an eligible mass of obstinacy, entirely surrounded by suspicion. Husbands are three types; Prizes, surprises, and consolation prizes. Making a husband out of a man is one of the highest forms of sculpture, common sense, faith, hope and charity, mostly charity.

• • • •

If you flatter a man, you frighten him to death; if you don't you bore him to death.

• • • •

If you permit him to make love to you, he gets tired of you in the end and if you don't he thinks you are a cynic.

• • • •

If you wear gay colors, rouge and a startling hat, he hesitates to take you out; if you wear a little brown beret and a tailored suit, he takes you out and stares all night at the woman in gay colors, rouge and a startling hat.

• • • •

If you are the clinging vine type, he doubts that you have a brain in your head; while if you are modern, advanced and independent, he doubts that you have a heart.

• • • •

If you are silly, he longs for a bright mate, but if you are brilliant, he longs for a playmate.

• • • •

Man is just a worm in the dust; he comes along, wiggles for a while and finally some chicken gets him.

§

And then again, it would only be natural for radio chains, fearing Government whipcracking, to refrain from broadcasting anything of a nature which might offend the bureaucrats, wouldn't it?

WORK AND HEALTH

The urgent necessity for increased war production, and the shortage of manpower, have made it necessary to establish a 48-hour week in most industries. It may be necessary for millions of people on this continent to work more than 48 hours a week.

• • • •

How far do long hours of work reduce the efficiency of workers? Many cases of absenteeism are caused by sickness, and sickness may be partly due to fatigue incurred in working periods.

• • • •

Half a century ago, the majority of industrial plants were probably run on very near a 60-hour week. It was a long day, but people seemed to stand it fairly well. When an eight hour working day became general, it was considered a short and normal working week. The factory workers of most European countries are probably working considerably more than that.

• • • •

The speed of industry is greater than formerly, and people are often keyed up to mechanical operations calling for fast work. This may create greater strain than was seen in old times. Also in these times when many people drive long distances to reach their jobs, their fatigue may be increased by covering this distance.

• • • •

The government and industry will do what they can to relieve excessive fatigue in industrial work. Little will be gained by working people so hard that they lose their energy and power. People can help stand whatever strain there is in work by good care of themselves.

• • • •

If they get plenty of sleep, if they spend days off in a restful way, if they get nourishing and well cooked food, if they avoid vices, and if they keep mentally calm and good natured, they can stand fairly long hours. They will be glad to do so, if it will shorten the war and bring back the boys at the earliest possible date.

§

Penned and Pilfered

When you greet people with a warm smile and hearty handshake, it is a sign you are happy in your home location, and that you like the town you live in.

• • • •

The government protects us from many forms of danger, but we can protect ourselves against some losses of business and work by spending our money at home.

Letters To The Editor

WHY DO YOU PAY SCHOOL TAXES

Editor,
The Independent,

I often hear complaints from owners of property, some of whom have no children attending public school, that the school taxes are all the bunk.

Listed below are a few good reasons why we are glad to pay our school taxes.

This money supplies a good building to house the children while learning to be responsible citizens.

It furnishes capable teachers to teach not only writing, arithmetic and reading, but honor, courtesy and decency.

It supplies all these things no matter if you are rich or poor.

When your boy or girl leaves school they are equipped with something more priceless than gold; knowledge which, if exercised, they will never lose.

It supplies the future generation with responsible citizens with active minds that can think (of which we have too few).

It supplies heat, light and repairs for the buildings which house your children.

So, Mr. property owner, read the whys of taxes and let's hear less grousing about school taxes.

Go and see your school and the teachers. It would be good for your soul.

Pro Bono Publico

• • • •

THANKS A MILLION—

Grimsby, Ont.,
December 1, 1943.

Mr. J. Orlon Livingston,
Editor, Grimsby Independent.
Dear Mr. Livingston:-

Having completed one year as convener for Ditty Bags on the Grimsby Committee of The Navy League of Canada, May I through the medium of your column express my appreciation to every one who helped in any way.

There were many who filled Ditty bags individually, also several groups and organizations. Others made gifts of money and materials to help fill many more. To those who made "housewives" which are so necessary. Local merchants sold from their dwindling stocks, (at a reduced price) to support the Merchant Navy, and yourself Mr. Editor gave us so much publicity, which we could not have been successful without. To all of these grand folks I extend my grateful thanks for the wonderful co-operation.

Three hundred and thirty-five Ditty Bags, with an approximate value of Fifteen hundred dollars have been dispatched to Headquarters, certainly an enviable record for Grimsby. May the good work continue.

Sincerely,
Mildred (Buddy) Shafer.

The Cupboard Is Bare!
The Coal Bin Is Empty!!
The Editor's Pocketbook
Is Flat as a Pancake!!!

THE COAL MAN, THE KNEADER OF DOUGH, THE VICTUALERS, ARE ALL HOWLING FOR THEIR MONEY. YOU CAN HELP US OUT OF THIS PREDICAMENT—

RENEW YOUR SUBSCRIPTION

THEN WE CAN SOON GET RELEASED FROM THE CLUTCHES OF THESE "VULTURES OF COMMERCE"

If you are not a regular subscriber to this "Great Moral Educator And Profound Moulder of Public Opinion", now is the time to become one.

THE INDEPENDENT

On All Newsstands Every Thursday Morning at 10 O'clock

BAKER'S — MILLYARD'S — RUSHTON'S

Half-A-Dime A Copy

Cooks Blend Christmas Pudding

Christmas pudding, complete with proper fixings including a spot of stout and a drop of rum to blend the flavorings, is now maturing in Canadian National Railways pantries in readiness for the holiday season. When the "zero" day comes next month, Christmas pudding will appear on the menu of System dining cars and station restaurants from coast to coast.

The preparation of Christmas pudding by Canadian National chefs is an annual event observed with complete respect for tradition and the faithful observance of an old English recipe. Despite wartime difficulties, all the necessary ingredients were obtained and will be included in the coming issue. Hitherto, the kitchen of a railway dining car has been the scene of the mixing and cooking, but the 1943 edition was prepared in the restaurant facilities at the new Central Station in Montreal. The "mixing" had a martial atmosphere owing to the presence of military cooks desirous of gaining a hint or two concerning pudding in wholesale quantities, information later useful in army kitchens for the forthcoming issue of "Pudding, plum, all ranks, for the use of."

More than three tons of pudding, well over 6,000 pounds, were mixed, steamed and stored in readiness for the holiday season, an amount sufficient for more than 36,000 servings. Domestic tradition requires Christmas pudding to be boiled in a cloth, but railway chefs steam the mixture and for transportatoin convenience place the product in tins, 5,000 such containers being required this year.

In the photograph, Chef Instructor James Morgan, of the National Railways, is shown mixing ingredients to the admiration of L/C Jeannine Prevost, left, and L/C Isabelle Langlois, right. The lance corporals are experts in their own right, their daily task being to cook for 250 CWAC girls at St. Sulpice Barracks, Montreal.

• • • • • •

Kitchen Aprons

(This is an answer to Mary Ferguson Legler's poem "Kitchen Aprons," published in Saturday Evening Post:)

What! Kitchen aprons out of style? Lady, come out of town,
Where roads in narrow mile on mile twist up the hills and down;
Where corn waves green in spreading fields in summer's sunny weather;
Where ladies over quilts and teas and socials get together.

Come to the friendly village street and see them flutter by,
Or stand and gossip, trim and neat, of children, clothes and pie.
Just step within the post-office, or in the village store,
And aprons will come dashing in and hurry out the door.

You'll hear, "I've left the dinner on, and need a can of soup,"
Or "I must run, Marie's asleep, and Johnny has the croup."
And ladies, baskets, pinafores, and calm, contented faces
Are hastening back along the street to fill their little places.

Ah, lady, where contentment is, and quiet, ease and peace,
The kitchen apron habit, and the need, will never cease.
Perhaps in cities' man-made rush you may not see them more,
But where there's time for living you'll find the pinafore.

—Helen Thompson Woolley.

Mainly For MILADY

The Forest That Was

When the earliest settlers began coming into the district between the Niagara River and Sarnia (which includes Grimsby) the whole area south of a dipping line from Toronto almost as far North as Goderich was a solid mass of hardwood timber, occupying some 8,000 square miles.

The settlers went relentlessly to work to destroy the forest, root and branch. And why not? It was their deadly enemy, harbouring beasts of prey, Indians, and always the hazard of fire. They succeeded all too well, for there are miles of farm lands in southern Ontario as bleak and draughty as the open prairie. Thousands of dollars are being poured into the shifting sands of Norfolk county in a desperate attempt to halt them by costly reforestation schemes.

Only small isolated remnants of black walnut, hickory, and black and white oak are left of the only hardwood forest in the whole immensity of Canada.

It would certainly do no harm to include a strenuous and effective reforestation campaign in our much discussed post war program.

• • • • • •

Inside Information

Ever wonder what a Wren carries in that black purse she hangs from a shoulder? The navy's information branch commandeered one of them and dumped out the contents and here's what it contained:

Eight dog-eared letters; wallet complete with snapshots, two stamps and keys, two laundry tickets, victory bond receipt, $1 bill, 29 cents in change, business card tendered by "a man on the train," and note saying "call 3-8985 before 6 p.m.;" small comb; compact; one new lipstick; one old lipstick; one lipstick without top; nail file; small bottle of perfume; five sheets facial tissue;

Address book with incoherent notes like: "Auntie B. size 9½;" fountain pen and pencil set; scrap of paper with train schedules; three bobby-pins, bent hairpin; identification card; pass for naval building; form requesting 48-hour leave (times scratched out and changed twice); pass for service dance; tin with three aspirin tablets;

Small parcel which contained cheese from home; half a chocolate bar; two empty match folders and one full one; piece of black silk thread and needle.

That's all.

• • • • • •

Plan Early For Christmas Baking

Christmas is just around the corner and it isn't too early to begin to plan for any special baking for, if there are to be Christmas cakes and cookies this year, they need to be planned for in advance.

If Christmas just wouldn't be Christmas without shortbread, better start scrimping a bit on the butter ration. Planned economy now, can accumulate a reserve of sugar from rations for cakes and cookies.

Of course recipes require further streamlining this year; less fruit and fewer eggs will go into cakes and cookies and the kind and amount of fruit will be conditioned by what the grocer has on his shelves rather than what used to be used in former years. You won't find seeded raisins though there will be seedless, there will be orange, lemon and mixed peel if no citron. Cherries may be either candied or maraschino.

In recent weeks the Consumer Section of the Dominion Department of Agriculture has tested a great many recipes in order to be able to give you the best in quality and flavour in spite of limitations in ingredients.

Wartime Dark Fruit Cake

2½ cups all-purpose flour or
2½ cups pastry flour
1 teaspoon baking powder
¼ teaspoon baking soda
½ teaspoon salt
2/3 cup mild-flavoured fat
2/3 cup sugar (white or brown)
4 cups raisins
2/3 cup sliced, candied or maraschino cherries
1½ cups mixed peel
2 eggs
½ cup grape juice
¼ cup molasses
1 teaspoon vanilla
1 teaspoon lemon extract.
½ teaspoon almond extract

Sift flour, baking powder, soda and salt. Add fat and sugar and rub together until there are no lumps of fat. Add fruit, mixing well. Combine slightly beaten eggs, grape juice, molasses and flavourings; add to flour mixture and mix thoroughly. Line a deep cake pan with greased paper and fill two-thirds full with the batter. Bake in a slow oven, 300 degrees F, for about three hours. Makes 2½ pounds, a 7x7 inch cake.

Shortbread

cup mild-flavoured fat
¼ cup butter
¼ cup brown sugar
½ teaspoon salt
1 egg yolk
1½ to 1¾ cups all-purpose flour or
1¾ to 2 cups pastry flour

Soften fat and butter slightly but do not allow to become oily. Stir in sugar, egg yolk and salt, using a wooden spoon. Mix in flour, adding it little at a time until mixture is too stiff to work with a spoon. Turn onto a floured board and knead lightly, working in rest of flour as needed until the surface of the dough begins to crack. Roll out about ¼ inch thick and cut with a small cookie cutter. Bake in a slow oven, 325 degrees F., about 20 minutes or until delicately browned. Makes 3 to 4 dozen small cookies.

Mincemeat Cookies

¼ cup mild-flavoured fat
½ cup sugar
1 egg
1 cup mincemeat
1¼ cups pastry flour or
1 cup plus 2 tablespoons all-purpose flour
2 teaspoons baking powder
¼ teaspoon salt

Cream fat, add sugar, egg and mincemeat. Add flour sifted with baking powder and salt. Drop by teaspoons on a greased cookie sheet and bake in a moderate oven, 350 degrees F., 12 to 15 minutes. Makes about 3 dozen 1½ inch cookies.

Packing With Care For Duration

These war days ,many Canadian homes have to be to broken up and furniture and beloved possessions must go into storage for the duration.

The following tips from Consumer Information Service will help make certain that these possessions are not damaged while stored away.

Clothing, bedding, and other articles should be perfectly clean before they are stored away. Articles such as woollens and blankets which have been washed or dry-cleaned should be aired thoroughly and then placed in boxes with quantities of moth preventatives. If the containers are sealed after this, protection against moths will be assured.

Linens and cottons require careful washing so that all the starch and dirt is removed. They should then be stored away. To keep them from becoming yellowed, white pieces should be wrapped in blue or black paper.

Rugs must be carefully cleaned, front and back, sprinkled with moth crystals and rolled up in heavy brown paper. Cracks in the paper, and the ends of the roll should be sealed.

Furniture presents a larger problem. Solid wood pieces should be well-covered with paper so that they will not be scratched or spoiled by dampness. Upholstered furniture requires a good brushing and cleaning all over. Moth crystals should then be sprinkled liberally on the furniture, particularly in the cracks at the side and the back. The furniture should then be wrapped in overlapping layers of newspapers and tied up securely.

China produced about 86 per cent of the world's tungsten from 1918 to 1938.

Game laws in many American states are liberalized this year to increase the meat supply, and because the increased wild life is destroying much farm food crops.

DEPENDABLE FOR 3 GENERATIONS

MADE IN CANADA

COSTS LESS THAN 1¢ PER AVERAGE BAKING

"Porterettes" Join Railway War Workers

SHORTAGE of man power due to enlistments has compelled Canadian National Railways Express to employ women to perform duties previously performed exclusively by men at the Central Station in Montreal. These women act as checkers, load and unload railway express cars. An experimental squad of seven women having proven satisfactory the number of women workers is being increased. As a general rule, express parcels are not heavy, but occasionally an overweight shipment is offered. Instructions to these women are to attempt nothing over fifty pounds. They work on eight hour shifts, their working conditions and wages being similar to those enjoyed by men in the same occupations.

While some of these workers had employment prior to joining the Canadian National Railways, the majority of them gave their previous occupation as "housewife." Occupations of others ranged from office workers to charwomen. The "porterettes" now working with the Canadian National Express say they are well satisfied with the new job. The platform trucks on which the women load parcels in the express rooms below the tracks are hauled by tractor up a ramp to the track level to be placed alongside the railway cars into which the parcels are laden. In a similar manner, platform trucks Laded from the cars are sent to the lower level by tractor power. There are no hand-drawn trucks in the Central Station, mail, express and baggage each having its own power units to haul the heavy loads. Photographs show some of the new wartime porterettes at work.

CLEAN CLOTHES LAST LONGER

CEEBEES CLEANERS & DYERS

SPECIAL ATTENTION PAID TO MAIL ORDERS

70 ST. PAUL STREET ST. CATHARINES

Only Two of Every Five Canadians Are Properly Nourished!

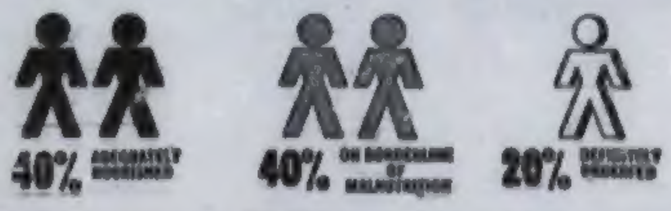

Here's How To Make Sure Your Family Gets the Right Foods!

According to Government surveys, only 40 percent of Canadians know and regularly eat the right foods. Forty percent are on the borderline of malnutrition, and apt in wartime to fall into the undernourished class. Twenty percent are definitely underfed.

To help you feed your family all, we offer you "Eat-to-Work-to-Win"*, FREE new booklet that takes all the guesswork out of nutrition. Twenty-one days of nutritionally-sound menus, plus facts about foods that build energy ... stamina ... morale.

Learn the easy way to meals that are as tempting as they are healthful! Send for your FREE copy of "Eat-to-Work-to-Win". Mail the coupon NOW!

Let this original new booklet bring better health to your family!

*The nutritional statements in "Eat-to-Work-to-Win" are acceptable to Nutrition Services, Department of Pensions and National Health, Ottawa, for the Canadian Nutrition Programme.

MAIL THIS COUPON TODAY!

"NUTRITION FOR VICTORY",
BOX 600, TORONTO, CANADA.

Please send me my FREE copy of "Eat-to-Work-to-Win".

Name _____

Address _____

City _____ Prov. _____

Sponsored by
THE BREWING INDUSTRY (ONTARIO)
in the interests of sane, fun and health as an aid to Victory.

L.A.C. Hugh Thompson, R.C.A.F. Fingal is home on furlough.

• • •

Cpl. Thos. Gammage, Toronto, spent the weekend at his home in Grimsby.

• • •

Hylton Briscoe left on Tuesday for Windsor, where he will spend the winter.

• • •

Colin Dymond a recent graduate of Grimsby High School, has started his apprenticeship in Dymond's Drug Store.

• • •

James A. and Mrs. Aitchison, left on Monday night for their winter rendevoux at Avon Park, Florida.

• • •

Mrs. Ada Bromley who has been confined to her home with illness for the past six weeks is her old self again and gradually assuming her duties with the various organization that she is connected with.

• • •

The staff of the Bell Telephone Co. held a farewell party and presentation at the home of Mr. and Mrs. Chas. Norman for their retiring chief operator, Mrs. Eddie Chenier. An enjoyable evening was spent playing games, after which a dainty luncheon was served. Mr. Price on behalf of the staff presented "Margaret" with a comb brush and mirror set, a small token of their esteem.

St. Joseph's Catholic Church

1/4 Paton St. Grimsby. Phone 107
Rev. B. A. O'Donnell, M.A., P.P.
The 2nd Sunday in Advent
Mass, 11 a.m.
Holy Mass, 9.30 a.m.
Holy Name Sunday
Sunday School, 2 p.m.
Benediction, 3.55 p.m.
St. Helen's, Vineland, Holy Mass 11.15 a.m.
St. Martin's, Smithville, Holy

Trinity United Church

W. J. WATT, B.A., B.D., Minister.

SUNDAY, DECEMBER 5th
11 a.m.—Our Resources For An All-Out Spiritual War.
Sacrament of Baptism at this service
7 p.m.—The Rules of The Game.
Sunday School at 2.30 in Trinity Hall

THE MILK SHORTAGE DUE TO SCARCITY OF FEED CAN BE HELPED BY MAKING SURE THAT NOT A DROP OF MILK IS WASTED.

CAMPBELL'S DAIRY

(Formerly Grimsby Dairy)

MILLYARD'S DRUG STORE

Home of Quality Drugs

PRESCRIPTIONS

Carefully and Accurately Dispensed by Graduate Druggists

Mrs. E. Gordon - - - - C. D. Millyard

Cosmetics . . . Magazines . . . Stationery

Developing and Printing

DANCING

Taylor's Autotel

No.8 Highway, Between Beamsville and Grimsby

Friday And Saturday Nights

ADMISSION SATURDAY NIGHT, 35c

— Management, Mr. and Mrs. Taylor —

P.O. J. Lloyd Bull, R. C. A. F., Mountain View, has been transferred to St. John, Que.

• • •

Fr. John Tufford, Camp Borden, spent the weekend with his wife and son Bobby, on Paton street.

• • •

Mrs. J. W. Bloye, with Donna and Freddie, of Chatham, spent last weekend at her parents' home, Mr. and Mrs. Alex. Anderson, Gibson Ave.

• • •

Pte. Lenore Anderson, C.W.A.C., who has spent 10 days' leave here with her parents, Mr. and Mrs. A. Anderson, reported back to London headquarters today for further posting.

• • •

Dr. W. A. Crich and Dr. H. G. Brownlee were in Toronto attending the open meeting of the Toronto Dental Academy, held at the Royal York Hotel on December 1st.

• • •

Miss Donna Clarke, for the past six months Manageress of the local A. & P. store has been transferred to district headquarters. Miss Isabel Simpson of Simcoe is the new manageress at the store.

• • •

A.C. 2, Harry Reid, son of Village Clerk Harry and Mrs. Reid, Beamsville is home from Dafoe, Sask., on furlough. His brother L.A.C. Ralph Reid is now overseas.

• • •

Barbara Murdoch, second daughter of E. Bruce and Mrs. Murdoch, has enlisted for service with the R.C.A.F. (W.D.) and leaves for Rockcliffe camp, Ottawa, tomorrow. Her brother Ian, has been overseas three years.

• • •

L.A.C. Garry Kemp has returned from a short visit to Montreal and Quebec City and is spending a few holidays with is parents, Lt.-Col. and Mrs. Fred Kemp, pending opening of his next course at E.F.-T.S. at St. Catharines.

Mr. S. A. Hoag, Niagara Falls, Ont. spent last week with her daughter, Mrs. Thos. Gammage.

• • •

Capt. David T. Bull, R.C.A.M.C., Ottawa, has been promoted to the rank - Major. Congrats, Dave.

• • •

Mrs. F. H. Millar has returned after spending a pleasant four weeks' holiday with relatives in Battle Creek, Michigan.

• • •

Douglas G. Carter and Walter H. Head, of Lewis Bros. Ltd., Montreal, paid a short visit to Lt.-Col. and Mrs. Fred Kemp on Sunday last.

• • •

William and Mrs. Hewson, who have sold their home on Nelles Boulevard, are moving into the James Aitchison home, Main east, for the winter.

• • •

L.A.C. Holt and L.A.C. Pencombe, of Exhibition Park, Toronto, Miss Lillian Pirie, and Miss Mildred Grainger, of Oshawa, were weekend guests of Cpl. and Mrs. Thos. Gammage.

• • •

Tpr. Joe Meckle, Camp Borden, spent six weeks' furlough at his home, 7[illegible] st. On his return, he is being transferred to London Trades School, where he is taking a special course.

• • •

Corp. Robert McClelland, Canadian Army, who has been taking a special course at Denver, Col., is home on a 14-day leave with his parents, Mr. and Mrs. John McClelland, Grimsby Beach.

Eastern Star

A special meeting for the purpose of The Annual Installation of officers for 1944 was held by Grimsby Chapter No. 195, Order of the Eastern Star, in the Chapter room on Tuesday night, November 23rd.

The Installing Board, consisting of Past District Deputy Grand Matrons, was assisted by Fred Jarrett, Past Worthy Grand Patron of the Grand Chapter of Ontario.

The officers installed were: W. M., Mrs. Marjorie Hitchman; W.P., Mr. Lawrence Hysert; A.M., Mrs. Muriel Anderson; A.P., Mr. Herbert Betzner; Secretary, Miss Janet Flett; Treasurer, Mrs. Nora Chambers; Cond., Mrs. Olive Hysert; A.C., Mrs. Letha McNinch; Chap., Mrs. Catherine Groce; Marshall, Mrs. Anne Culp; Organist, Mrs. Edna Farrell; Adah, Mrs. Mildred Jacobs; Ruth, Mrs. Eva Dousett; Esther, Mrs. Vivian Lipsit; Martha, Mrs. Ethel Wray; Electa, Mrs. Laura Mogg; Warder, Mrs. Pearle Betzner; Sentinel, Mr. J. Henry Culp;.

Presentation of P.W.M. jewel to Mrs. Olive Hysert was made by Mr. Lawrence Hysert, and P.W.P. jewel to Mr. J. Henry Culp by Mrs. Anne Culp.

Numerous gifts were received by both Mrs. Olive Hysert and Mrs. Marjorie Hitchman.

The installing board consisted of: Mrs. Hannah Ackert, Mr. Fred Jarrett, Mrs. Bertha Lomas, Mr. Walter McDonald, Mrs. Edrie Gowland, Mrs. Grace Merritt, Mrs. Nellie Jarrett, Mrs. Cora McDonald, Mrs. Leila Henry, Mrs. Inez Cloughley, Mrs. Carrie Lyne, Mrs. Sadie Oliver, Mrs. Vance, Mrs. Annie Rowan, Mrs. Olive Adams, Miss Alda Van Mo[illegible], Mrs. Dandie, Mr. S. Henry.

The soloist for the evening was Mrs. Agnes Dean.

A buffet lunch was served at the close, with Mrs. Eva Dousett, Mrs. Laura Mogg, Mrs. Edna Farrell, Mrs. Catharine Groce and Janet Flett assisting.

Coming Events

Listen to "Voice of Truth" over C.H.M.L., Hamilton, each Sunday at 7[illegible] a.m.

• • •

The regular monthly business meeting of St. Andrew's Women's Auxiliary will be held on the afternoon of Thursday, December 2nd, at 3 p.m., at the Mansion Apartments.

• • •

The Grimsby Woman's Christian Temperance Union will meet at 28 Mountain street, Wednesday, Dec. 8, at 2 p.m. Study subject: "What Shall We "Drink". The president will report on Berry Bags.

• • •

The regular meeting of the Women's Institute will be held on the 2nd Tuesday, Dec. 14th, (please remember the date), at the home of Mrs. Rayner, 19 Paton Street. Don't forget your donations of Jams and Jel[illegible] for the Niagara Peninsula Sanatorium. Bring a friend with you. The pupils of Mrs. Bolton and Mrs. Twomey are assisting in the programme, and Christmas carols will be sung.

Things are clear. The white collar worker has enough clothes to be living for moths.

A&P GOOD NEWS

YOUR A&P FOOD STORE IS NOW

SELF SERVICE

Your shopping is made easier, more convenient and you will now have faster service. Shop the modern A&P way where . . .

ALL YOUR EVERYDAY FOOD NEEDS ARE AT EVERYDAY LOW PRICES

BUTTER	SILVERBROOK First Grade	lb.	38c
SHORTENING	FLUFFO	lb.	18c
PASTRY FLOUR		24-lb. bag	67c
BLACK TEA	A&P Special Blend	4-oz. 17c	½ lb. pkg. 31c

FRESH FRUIT AND VEGETABLES

Oranges	FLORIDA—200's	25c
Carrots	4 lbs.	15c
Cooking Onions	3 lbs.	19c
Grapes		19c
Grapefruit	96's 3 for	19c
Brussel Sprouts		29c
Green Beans		25c
Celery	WHITE STALKS	15c
Celery	PASCAL STALKS	15c
Celery	WHITE HEARTS	17c
Celery	PASCAL HEARTS	17c
Lettuce	IMPORTED	18c
Yams	2 lbs.	21c
Radishes		6c
Tomatoes	CELLO PK.	29c

FREE! FREE!

A coffee measuring spoon will be given away free with the purchase of a pound of A. & P. Coffee.

NO BETTER COFFEE IN ANY PACKAGE AT ANY PRICE

A&P COFFEE

CUSTOM GROUND

VIGOROUS—WINEY
BOKAR lb. 33c

MILD—MELLOW
8 O'CLOCK lb. 29c

RICH—FULL-BODIED
RED CIRCLE lb. 27c

ANN PAGE Vitamin B
BREAD

Oven Fresh—Easy to Slice
WHITE
WHOLE WHEAT
CRACKED WHEAT
3 24-Oz. Loaves 20c

OXYDOL	GIANT	62c
OXYDOL	LARGE	22c
IVORY SOAP	LARGE	9c
IVORY SOAP	MEDIUM	3 for 17c
LUX SOAP		2 for 11c
PALMOLIVE SOAP		2 for 11c
SHREDDED WHEAT		2 for 23c
CORN FLAKES	KELLOGG'S LARGE	11c
CORN FLAKES	KELLOGG'S MEDIUM	2 for 15c

QUICK QUAKER OATS - pkg. 19c
BEEKIST HONEY - - 2 lbs. 39c
LAND O' CLOVER HONEY lb. 24c

A&P Food Stores

Owned and Operated by The Great Atlantic & Pacific Tea Co. Ltd.

Lovely singing star of Lever Brothers' "Lifebuoy Follies" Helen Bruce will be heard by Grimsby civilians on Thursday night next, in High School Auditorium, under Red Cross auspices.

"The Biggest Little Jewellery Store in The Fruit Belt"

Watch Clock And Jewellery Repairs

BULOVA, ELGIN, ELCO WATCHES

E. A. Buckenham

12 Main St. E. Grimsby

SUPPLIES ARE SHORT

For the smoker, but despite all handicaps we are still able to carry a sufficient stock so that you need not suffer for cigars, cigarettes or pipe tobacco. Come in and see us some time.

GET YOUR SUNDAY PAPERS EARLY

C. H. RUSHTON

Grimsby News Agency

Full Line of Smokers' Supplies

'THE LITTLE SHOEMAKER' ...SAYS...

REPAIR BILLS ARE CHEAPER THAN DOCTOR BILLS

"Honey" Shelton

Next Door to Dymond's Drug Store

Select Your Christmas Gifts

N-O-W

BOOKS—Fiction and Non-fiction

BIBLES and HYMN BOOKS

Waterman Fountain PENS (see the 100 year guarantee pens)

PLAYING CARDS

STATIONERY

DIARIES

CLOKE & SON LIMITED HAMILTON CANADA

68-80 WEST MAIN STREET

Obituary

JOSEPH H. TAPPER

Stricken by a heart attack, Joseph H. Tapper passed away at his home in North Grimsby township last Wednesday evening before medical aid could reach him.

A retired construction contractor, he was born in England and came to Canada 35 years ago, coming to Grimsby about two years ago, purchasing the Warner farm on Robert's side road.

He was a member of the United Church. Surviving are his wife; two daughters, Mrs. Cyril Mote, Grimsby, and Mrs. William Perkins, London; a brother, Thomas Tapper, Jordan, and a sister and three brothers in England. Funeral services were held at his late home Thursday evening and interment was made at London on Friday.

MRS ANN C. SWARTS

Mrs. Ann C. Swarts, mother of Mayor Ralph F. Swarts of Chester, Del., died early last week at the home of her daughter, Mrs. James W. Fawcett, 8 Franklin avenue, Claymont, Del. Mrs. Swarts, who was 86, had been ill about three years.

Mrs. Swarts, the former Miss Ann Cole, was a native of Grimsby, Ontario, and had resided in Wilmington, Del. and Claymont for the past 60 years. Since the death of her husband, Paul C. Swarts, she had made her home with Mrs. Fawcett. Mr. Swarts, a painter employed by the Pennsylvania Railroad, died in 1927.

She is survived by two sisters, Mrs. Margaret Janney of Philadelphia, and Mrs. Sarah Coughill, of Niagara Falls, N.Y.; one brother, Duncan Cole, of Hamilton, Ont.; three sons, A Dale, of Claymont, Eugene P., of South Ardmore and Ralph; two daughters Mrs. Howard D. Derr and Mrs. Fawcett, both of Claymont; and several grandchildren.

Deceased lady was a grandaunt of Mrs. Marjorie Hitchman, Robinson St. N.

WALTER LEIDENS

Walter Leidens, 79, widely known in this district for his activities in public offices and as a successful fruitgrower, passed away at Vineland early Monday morning after a month's illness. He was a resident of Pelham township for many years and will be sadly missed by the people of Vineland where he has lived the last 44 years.

The deceased was one of the most successful fruit farmers in the district. He served for a number of years on the Louth township council and was relief officer for Louth. He was a valued member of the Jordan Station United Church and a member of the session board of the same church.

His wife, Sarah Margaret Lane, predeceased him in July, 1934. He is survived by one son, Frank, of Vineland; one daughter, Mrs. Edith Duncan, of St. Catharines; one granddaughter, Donna Leidens, of Vineland; three sisters, Mrs. J. Hoffman, Mrs. M. Fisher and Miss Elizabeth Leidens, all of Fenwick; one brother, John, of Grimsby.

Navy League News

Two of our esteemed canteeners have resigned, Mrs. "Buddy" Shafer and Mrs. Coxall. They have been with us since the Grimsby Branch was formed, and have done excellent work indeed.

We are definitely of opinion that work in such an extended district as Grimsby is far too much for any convenor of comforts or Ditty Bags.

Therefore in future we shall divide Grimsby into three zones, Grimsby west, Grimsby centre and Grimsby east. The Beach will continue to be in charge of Miss Eva Cline. Winona we hope to organize in the new year.

Our work must go forward and grow. The war is not yet won.

• • •

On Saturday last Mrs. Grace took over to Toronto and delivered at Headquarters, the following:

89 spiral heel-less socks; 5 ditty bags; 1 turtle-neck sweater, 1 square-neck sweater; 2 sea-boot stockings and 2 pair navy blue socks.

Taste is not always a reliable test; a sour lemon has a higher sugar percentage than a sweet watermelon.

Grimsby Red Cross

In last week's issue of The Independent, it was stated in Red Cross news, that the local branch had forwarded to head quarters a cheque for $400 for the Prisoners of War fund, which was Grimsby's allotment for this purpose. Local Red Cross officials regret that mention was not made, that this amount was raised and donated for this worthy cause by The White Elephant Shop.

• • •

Miss A. M. Crane, convener of the committee in charge of arrangements for the presentation of the Lifebuoy Follies, in the High School Auditorium, on Thursday night next, is being greatly assisted by pupils from the High School who have taken over all the work in connection with ticket sales, properties, decorations, etc. These pupils are Eleanor Dymond, Willa Pettit, Alice Neale, Andrew Fulton and Donald Pettit. This action on the part of the students is greatly appreciated by Miss Crane and her committee.

• • •

NOVEMBER RED CROSS SHIPMENTS

Civilians—8 quilts, 2 crib quilts, 1 afghan, 39 men's shirts, 3 boys' shirts, 3 boys' shorts, 17 blouses, 8 Layette articles, 169 nightgowns, 17 boys' sweaters, 13 girls' sweaters, 7 pr. children's mitts, 12 pr. boys' socks, 7 girls' skirts, 2 knitted suits, 2 yr., 2 hospital gowns

Women's Auxiliary—6 cardigans, 11 pullover sweaters, 8 knickers.

Navy—5 pr. 18" socks; 7 pr. service socks, 2 aero caps, 11 pr. mitts, 4 pr. gloves, 2 T-N sweaters.

Prisoner of War—2 T-N sweaters, 1 pr. socks.

Army and Air Force — 5 T-N sweaters, 2 sleeveless sweaters, 10 pr. socks, 10 aero caps, 13 pr. gloves.

The man who says you are as old as you feel is the one who doesn't look after Junior on the maid's afternoon off.

• • •

Machines in factories, which in operation may produce static electric charges on themselves, are grounded for safety.

• • •

If she is a good looking sister, the average man will give her plenty of brotherly love.

AUCTION SALE

Of Horses, Cattle, Rock Hens, Hay, Grain, Implements and Household Furniture, two miles west of Grimsby Mountain on Ridge Road, Township of North Grimsby, on **Wednesday, December 8th**, at 12 o'clock. Terms: cash.

J. G. PETTIGREW, Auctioneer.
W. L. VICKERS,
C. E. VICKERS,
Executors.

MOORE'S THEATRE

FRI. - SAT., DEC. 3 - 4

"Buckskin Frontier"

Richard Dix, Jane Wyatt

"Coal Face Canada"

"Merrie Melodie"

Matinee Saturday — 2 p.m.

MON. - TUES., DEC. 6 - 7

"Submarine Alert"

Richard Arlen, Wendy Barrie

"Popular Science"

"The Truck That Flew"

WED. - THUR., DEC. 8 - 9

"Bomber's Moon"

George Montgomery, Annabella

"Fox Movietonews"

"Yokel Duck"

BREVITIES

EVENTS and TOPICS of the WEEK in TABLOID .....

Lions Club meets next Tuesday night.

• • •

Turkey Bingo—Beamsville—Tomorrow night.

• • •

Lifebuoy Follies, High School Auditorium, next Thursday night.

• • •

Next Grimsby Blood Clinic, will be held on Wednesday, Dec. 15th.

• • •

Winona Branch, Canadian Legion, Turkey Bingo, Winona Hall, Dec. 10th.

• • •

It is estimated that the 1943 potato crop in Ontario is worth $17,000,000.

• • •

There are 27,839 names on the St. Catharines voters' list of persons eligible to vote at municipal elections.

• • •

William Hewson has sold his house and property on Nelles Boulevard to Mrs. Eva Boyer of Winona.

• • •

1944 automobile markers will be windshield stickers instead of steel plates. The 1943 plate will remain on the vehicle, also.

• • •

Wartime Prices and Trade Board have announced that evaporated milk can now only be purchased for infants and for adults on a doctor's prescription.

• • •

The appeal of Howard Young against 1944 assessment on Main street east property is to be heard by Judge J. G. S. Stanbury in a court sitting here on December 14.

• • •

TONIGHT, in the Masonic Hall, J. Don Scott, organizer of the C.C.F. will conduct a meeting in the interests of that organization. The public are cordially invited to attend.

• • •

Wellington P. Kennedy, 88, St. Catharines, who has been sheriff's clerk in the office of the Lincoln County sheriff since 1886, and has been court crier in Lincoln County courts since 1905, was taken to the St. Catharines General Hospital last Thursday for observation and treatment.

• • •

For the first time since he has been affluent enough to own an automobile, Gordon Hannah of Hotel Grimsby, left the keys in the switch lock, for the short space of five minutes on Monday afternoon, while he made a business call, in Hamilton, and when he came back the car was among the missing. Walking is good exercise and there's plenty of it.

• • •

In renewing his subscription to The Independent, Edw. Bernardo, Toronto, for many years manager of the Horrocks-Ibbotson Co. and a member of town council, wishes to be remembered to all his friends in this locality. He has been on the sick list this fall and as a result missed his annual trip to the north for a deer hunt. Ed. thinks that Councillor Harry Bull is doing a swell job as a real estate agent for the town.

• • •

Col. W. H. Singer, Mayor of Niagara-on-the-Lake, has been superannuated by the Ontario Hydro Electric Power Commission. His retirement took effect on November 1st, but Col. Singer has been on holidays from the Commission since that time. He has been a faithful servant of the Hydro Commission for almost 24 years, working at the Queenston power plant as foreman of the screen house, and doing clerical and reception work at the plant. He will be a candidate for Mayor of the lakeside town again this year.

Navy Donations Now Total $289

We gratefully acknowledge the following additional donations:

H. B. Matchett, $2.00; Mrs. Berry, .00; W. H. Parsons, $5.00; Andrew Smith, $2.00; Canadian Package Sales, $10.00; Dr. Neil Leckie, $2.00; H. Melzer, $5.00; Mrs. Thos. Liddle, $5.00; Mrs. Boden, $5.00; W. K. Boehm, $2.00; Mrs. J. M. Metcalfe, $3.00; Mrs. Victor Thompson, $2.00; Mrs. Percy Mason, $1.00; Mrs. Dr. McIntyre, $2.00; Mrs. Richard Shafer, 5.00; Lions Club, $25.00; Mrs. B K. Moore, $25.00; Mr. Dymond, $3.00; aronymous, $1.00; George Nelles, $5.00.

Total to date $289.00

Our quota, $350.00

J. DON SCOTT

C.C.F. Organizer

MASONIC HALL, GRIMSBY

TONIGHT THURSDAY DEC. 2nd

— 8:30 p.m. —

PUBLIC CORDIALLY INVITED

POULTRY BINGO

All Games For Milk-Fed Turkeys and Chickens

Each Game 25c

Prize Drawing

5 Prizes For $10.00 Cash
10 Prizes For $5.00 Cash
Tickets 25 Cents Each,
5 Tickets For $1.00

Community Hall, Beamsville

FRIDAY, DECEMBER 3rd

— At Eight O'clock —

AUSPICES WEST LINCOLN BRANCH, CANADIAN LEGION

CLASSIFIED ADVERTISEMENTS

Two cents a word per insertion. Minimum charge each insertion 25 cents. Cash must accompany advertisement to guarantee insertion. A charge of ten cents is made for boxes.

FOR SALE

FOR SALE — 10 yearling white Leghorn hens. $15.00. Cash. Apply 83 Elizabeth St. 21-1p

FOR SALE — Persian Lamb Coat. Size 14. Best Repair. Apply Box 300, Independent. 21-1p

CHRISTMAS TREES — Scotch Pine. Fine stock, now available. Chas. Burgess. Telephone 109. 21-1p

FOR SALE — Man's black overcoat, size 42. Large size doll's bed; wicker doll's carriage, doll's house. Phone 332-J. 21-1p

FOR SALE — Chevrolet '28. Good for farm tractor, or for parts. $25.00. Frank Bentley, 6 Doran Ave., Phone 351W. 20-2p

FOR SALE — Red and yellow delicious apples, tree run, $1.0 per bushel. Bring own container. W. A. Penfold, Kerman Avenue and No. 8 Highway. 20-3p

First Notice Of Posting Of Voters' Lists

— 1943 —

MUNICIPALITY OF NORTH GRIMSBY

COUNTY OF LINCOLN

NOTICE is hereby given that I have complied with Section Seven of the Voters' List Act and that I have posted up at my office at North Grimsby on the 17th day of November, 1943, the list of all persons entitled to vote in the said Municipality at the Municipal Elections, and that such list remains there for inspection, and I hereby call upon all voters to take immediate proceedings to have any errors or omissions corrected, according to law.

The last day of appeal is the 7th day of December, 1943.

Dated this 1st day of December, 1943.

THOMAS W. ALLAN,
Clerk, North Grimsby.

FOR SALE

FOR SALE — Three burner, low oven, apartment style, electric range, 6 months old. $100. Telephone 2-w-3, Grimsby. 21-1p

FOR RENT

AVAILABLE ROOM and Board for one. Phone 419-W. 21-1c

FOR RENT — Apartment suitable for 2 people. Apply to Mrs. G. Cole, Main E., evenings. 21-1c

WANTED

WANTED — Baby push sleigh, rod runners. Phone 75-R. 165 Main St. W. 21-1c

WANTED—Collapsible baby buggy or pram, in good condition. State price. Apply Box 301, Independent Office. 21-1c

WANTED—Used furniture, stoves, and farm implements. M. J. Swibb, King St., Beamsville, Phone 230. 43-tfc

LOST

LOST—Boy's express wagon, rubber tires, red disc wheels. Mrs. Giles, 5 Livingston Ave. 21-1p

LOST — By small boy, on Saturday afternoon, wallet containing sum of money and shopping list. Finder please leave at Independent Office. 21-1c

LOST — Female Boston Terrier, white face and one white front foot. Answers to "Sally". Reward. Phone Hamilton 7-5459. 21-1p

LOST — Will the person who took pen in mistake from Bank of Commerce on Tuesday afternoon please return to owner, Mrs. E. Snyder, 17 John St. Reward. 21-1c

MISCELLANEOUS

PAINTING AND PAPERHANGING — W. Twycock, Mansion Apt. C, Phone 99w. 43-6p

INTERIOR PAINTING AND PAPERHANGING — A. J. Hayward, Phone collect, 240, Beamsville.

WITH THE — TRUNDLERS

GRIMSBY BOWLING LEAGUE

Wednesday, November 24

OWLS CLUB

Lewis	183	168	201
Hysert	184	183	169
Lawson	211	270	157
Dunham	150	245	224
McNinch	139	127	179
	867	990	930

BARBERS

Hand	165	145	159
Kelterborn	142	166	185
Turner	132	208	183
Tufford	201	239	240
Low Score	139	127	157
Handicap		10	20
	779	890	946

Owls Club, 3; Barbers, 0.

GENERALS

Fox	184	168	
Smith	190	219	179
Shuert	216	212	196
Walters	153	170	162
Sullivan	136		150
Curtis		199	223
Handicap	50	60	50
	939	1028	964

GAS HOUSE

Rahn	222	181	173
C. Shelton	175	176	154
Buckenham	186	148	
Hartnett	165		169
Girling		148	220
P. Shelton	232	306	288
	980	979	906

Gas House, 2; Generals, 1.

Monday, November 29th

FIREMEN

Harrison	170	220	94
Hunter	200	154	215
Stuart	153		125
Hummel	178	181	158
Allez	238	214	185
McPherson		164	
	839	933	787

WEST END

Merritt	184	181	
Smith	202	207	208
Zimmerman	168	233	182
DeQuetteville	194	209	156
Geddes	156		172
McNiven		178	130
Handicap		10	
	904	968	892

West End, 2; Firemen, 1.

FARMERS

Betts	178	113
Jones	193	163
Scott	215	159
Bearss	184	
Bonham	190	200
Terryberry		234
Handicap	30	30
	970	918

ST. ANDREW'S

Alton	206	212
Nunnamaker	159	170
Theal	192	113
Shafer	158	166
Low Score	184	112
	911	773

Farmers, 3; St. Andrew's, 0.

PIN TWISTERS

M. Zimmerman	120	172	237
Sills	158	127	126
Harris	164	156	134
McIntosh	228	171	192
W. Zimmerman	230	213	161
	845	839	

ST. JOSEPH'S

Fr. Cerrone	211	182	150
W. Phipps	187	210	226
Voogus	186	202	145

Pin Twisters, win 3 by default.

PIRATES

Norman	273	277	201
Falloon	164	219	227
Metcalfe	160	138	264
Kammacher	193	177	169
Clark	114		
Clattenburg		227	186
	904	1038	1047

PEACH KINGS

E. Fisher	224	171	
Snyder	205	186	202
Stokes	170	211	174
MacBride	189		191
Schwab	175	175	143
M. Fisher		224	236
Handicap	60	50	60
	884	1017	1007

Pirates, 2; Peach Kings, 1.

Tuesday, November 30th

WONDERS

Lacy	235	208	209
Colter	194	158	254
Hurst	212	201	207
Lashey	208	199	148
Howitt	220	213	200
	1067	979	1021

BLACK CATS

Tufford	208	148	
Southward	139	246	232
Shaw	167	189	256
Farrow	157	212	131
Cosby	128		153
Johnson		220	185
Handicap	50	60	50
	849	1075	1007

Wonders, 2; Black Cats, 1.

BARBERS

Hand	129	191	114
Kelterborn	154	253	179
Turner	147	198	168
Tufford	156	212	283
Forester	296	162	200
	822	977	844

NIAGARA PACKERS

Catton	107	136	173
Tillotson	218	202	177
Cornwell	164	168	170
Baxter	190	196	212
Low Score	128	162	114
Handicap	60	60	60
	857	914	906

Barbers, 3; Nia. Packers, 1.

PONY EXPRESS

Simms	271	186	163
Allan	143	134	168
Henley	189	154	197
McGregor	167	174	227
Low Score	124	109	117
	894	727	872

BOULEVARD

Sims	159	241	174
Terry	139	191	117
Bourne	134	169	147
Inglehart	166	154	155
Hewson	212	167	156
Handicap		10	
	830	872	749

Pony Express, 2; Boulevard, 1.

SHEET METAL

Davis	214	230	280
MacBride	202	179	169
Morrison	197	211	255
Rooker	161	190	175
Metcalfe	197	149	269
Handicap		10	20
	971	969	1079

HIGHWAY

Ryan	171	238	197
Heaslip	151	218	236
Wilson	246	228	183
Stewart	188	157	166
Lambert	242	322	166
	998	1158	988

Highway, 2; Sheet Metal, 1.

Maybe His Pencil Broke Down

Up to the time of going to press this paper has no statistical information from the Demon Mathematician of Adelaide street, as to how many hundred other bowling games are ahead of his terrific score of 300, rolled on Monday night.

Team Standings

Wonders	27
Gas House	25
Black Cats	23
Pirates	21
West End	19
Owls Club	18
Pony Express	18
Firemen	18
Highway	18
Barbers	17
Generals	17
Butchers	17
Sheet Metal	17
Pin Twisters	17
Boulevard	17
Peach Kings	13
St. Andrew's	10
St. Joseph's	7
Farmers	5
Niagara Packers	5

Games Next Week

Monday, December 6th
7:30—Farmers vs. St. Joseph's.
7:30—P. Twisters vs. Peach Kings.
9:00—Pirates vs. West End.
9:00—Firemen vs. Sheet Metal.
Tuesday, December 7th
7:30—Highway vs. Generals.
7:30—Pony Exp. vs. St. Andrew's.
9:00—Wonders vs. Boulevard.
9:00—Barbers vs. Black Cats.
Wednesday, December 8th
9:00—Gas House vs. N. Packers.
9:00—Butchers vs. Owls' Club.

Future Games

Thursday, December 9th
7:30—Crawford vs. May Flower.
7:30—Vimy vs. Veterans.
Friday, December 10th
7:30—Vedette vs. Viceroy.
7:30—Valiant vs. Elberta.
9:00—Golden D. vs. Van Guard.
9:00—St. John vs. Admiral D.
Wednesday, December 15th
7:30—Veterans vs. Van Guard.
7:30—Vimy vs. Golden Drop.

Peach Queens' Bowling League

JOHN HAIL

Walters	190	154	134— 478
Todd	151	144	96— 391
Hildreth	170	163	154— 487
Irish	126	171	145— 442
Simms	120	128	173— 421
	757	760	703—2219

ELBERTA

Rogers	114	127	92— 343
Phelps	118	121	121— 360
Terry	55		153— 208
Alton	108	53	— 161
Shafer	145	168	132— 445
Baxter		149	119— 268
	568	658	619—1845

John Hail, 3; Elberta, 0.

ROCHESTER

St. John	109	116	100— 325
Buttle	132	172	138— 442
Crown	167	122	150— 439
Tregaskes	150	80	159— 389
Heaslip	156	135	149— 442
	716	636	706—2056

SOUTH HAVEN

Baisley	122	172	129— 443
Carson	196	166	161— 523
Anderson	88	101	189— 378
Walters	99	70	66— 235
Dunmy	127	129	194— 450
	642	638	782—2032

South Haven, 2; Rochester, 1.

VETERAN

Fair	140	291	190— 531
Shelton	51		117— 168
Cloughley	121	106	— 227
Allan	112	177	187— 476
Reilly	173	166	150— 489
Rahn		109	110— 219
	607	739	754—2120

ADMIRAL DEWEY

McCallum	164	93	219— 476
Whyte	122	150	132— 404
Turner	210	137	137— 484
Kammacher	118	109	103— 330
Theal	93		95— 187
Gibson		87	— 87
	706	576	686—1968

Veteran, 3; Admiral Dewey, 1.

VEDETTE

MacBride	166	121	274— 571
Murdoch	186	93	78— 277
Southward	149	131	179— 459
Shelton	190	154	198— 542
Dunmy	148	98	133— 379
	741	596	861—2198

GOLDEN DROP

Hurst	190	154	136— 480
J. Jarvis	110	119	165— 394
Schaef, I.	105	102	96— 303
N. Jarvis	65	70	203— 337
Doune	96	61	146— 303
	566	486	727—1787

Vedette, 3; Golden Drop, 0.

VANGUARD

Johnson	153	177	144— 474
Waites	119		— 119
Hill	86	93	— 179
Stewart	136	133	144— 413
Hartwell	134	62	60— 256
Clements		93	123— 216
Reid			69— 69
	628	565	660—1726

VICEROY

E. Cole	77		86— 163
Armstrong	147	179	184— 510
Lewis	134	84	— 218
Fisher	198	170	233— 601
Hummel	270	140	156— 466
M. Cole		142	119— 261
	726	715	778—2219

Viceroy, 3; Vanguard, 0.

VIMY

Geddes	224	181	96— 501
Frazier	192		— 192
Scott	148	190	211— 549
Elmer	211	163	175— 549
	775	534	482—1791

ST. JOHN

Konkle	112	130	184— 426
Stuart	193	161	144— 498
Mackie	152	116	— 268
Tillotson	169	156	185— 510
Coyle			174— 181
	626	563	684—1853

St. John, 2; Vimy, 1.

VICTORY

Robertson	174	205	203— 582
Clarke	104		— 144
M. Neale	226	175	127— 528
A. Neale	183	191	119— 493
P. Duffield	192	141	184— 517
Cosby		176	192— 368
	919	968	995—2732

MAYFLOWERS

Curtis	183	196	157— 536
Lambert	80	139	119— 338
Stevenson	193	149	134— 427
Betts	148	172	132— 452
Dunmy	180	171	188— 539
	694	813	781—2288

Victory, 3; Mayflowers, 0.

CRAWFORD

Pyndyk	146	116	118— 380
Parker	126	256	82— 464
MacMillan	242	176	247— 665
Hildreth	141	169	120— 421
Pettit	187	246	78— 461
	792	964	645—2301

VALIANT

DeMille	261	247	167— 675
Farrell	122		154— 776
Scott	155	212	130— 497
Gillespie	145	207	110— 462
Irvine	132	155	219— 507
Tufford		138	— 138
	816	959	780—2555

Valiant, 3; Crawford, 0.

Ladies' Averages

ADMIRAL DEWEY

Turner	158
McCallum	157
Whyte	138
Kammacher	130
Theal	117
Gibson	109

ELBERTA

Terry	157
Rogers	143
Phelps	128
Shafer	122
Alton	118
Baxter	116

JOHN HALE

Irish	163
Walters	156
Todd	137
Davidson	136
Sims	134
Hildreth	131

VEDETTE

MacBride	192
Marlow	159
Shelton	155
Jonham	126
Southward	125
Murdoch	108

ROCHESTER

Groff	156
Heaslip	140
Crown	139
Tregaskes	138
Buttle	135
St. John	135

VETERAN

Fair	166
Allan	148
Rahn	131
Reilly	127
Shelton	114
Cloughley	111

SOUTH HAVEN

Carson	162
Baisley	161
Wilson	156
Bigger	129
Anderson	122
Walters	87

GOLDEN DROP

Hurst	135
J. Jarvis	119
N. Jarvis	109
Doune	96
Schaef	95

VICEROY

Fisher	175
Armstrong	154
Hummel	154
M. Cole	131
Lewis	130
E. Cole	107

VANGUARD

Johnson	150
Cosby	131
Reid	125
Hill	122
Stuart	115
Waites	112
Mino	87
Hartwell	71

MAYFLOWER

Curtis	172
Betts	156
Merritt	154
Stevenson	150
Laing	150
Lambert	118

VIMY

Elmer	171
Dunham	153
Geddes	149
Frazier	142
Merritt	140
Scott	126

VICTORY

Robertson	198
M. Neale	175
Duffield	174
A. Neale	167
Cosby	163
Clarke	144

CRAWFORD

Pyndyk	162
MacMillan	161
Hildreth	155
Parker	152
Watts	129
Pettit	126

ST. JOHN

Ferris	153
Stuart	151
Tillotson	143
Konkle	143
Mackie	133
Coyle	114

VALIANT

Irvine	179
DeMille	172
Tufford	140
Gillespie	140
Scott	135
Farrell	133

League Standing

Victory	27
Valiant	27
Mayflower	23
Vedette	23
Crawford	21
John Hale	21
St. John	20
South Haven	18
Elberta	14
Rochester	14
Veteran	14
Vimy	12
Admiral Dewey	12
Viceroy	12
Vanguard	2
Golden Drop	2

High Score, 329, D. MacBride.
High Average, 198, C. Robertson
High Triple, 744, M. Irvine.

Over $10,000,000 was received by the U.S. Government as receipts from national forest during the year ended June 30, 1943; approximately 25% of this was for grazing fees, the rest was from the sale of timber.

The Navy League of Canada has openings in its Sea Cadet Corps for lads with spirit and enterprise.
Get in touch with the Navy League Sea Cadet Corps in your community.

Business Directory

LEGAL

Harold B. Matchett
BARRISTER, SOLICITOR, ETC.
25 Main Street, West
GRIMSBY
Hours 9-5 — Saturdays 9-12

OPTOMETRIST

Vernon Tuck
OPTOMETRIST
(Vision Specialist)
Hours 9:00-12:00; 1:30-5:00
Closed Saturdays At Noon
Open Wednesday Afternoon
PHONE 326
For An Appointment

PLUMBER

HIGGINS
— for —
PLUMBING and HEATING
Phone 962

AUCTIONEER

J. W. Kennedy
ESQUIRE
Beamsville, - - Ontario
AUCTIONEER & VALUATOR
Licensed Auctioneer for the County of Lincoln; also for the City of St. Catharines. Commissioner for taking affidavits.
Phone 56, Beamsville or Grimsby Independent, Phone 35.

AUDITORS & ACCOUNTANTS

William Lothian
712 Pigott Bldg., Hamilton
AUDITOR & ACCOUNTANT
Income Tax Consultant
Telephones:
Hamilton 7-2562 Grimsby 231

Wooden Wheels Save Rubber

It was a bright lad in the Winnipeg shops of Trans-Canada Air Lines who thought of beating the tire shortage by using wooden wheels on cargo trucks. The carpenter shop went into production and the photograph, top, shows Carpenter John Pearson at work. The whirling saw cuts thin sheets of wood into semi-circles. These are fastened together on the wheel-frame and then the wooden tire is shaped on the lathe, a strip of canvas applied to it, and the whole thing painted. The finished job is shown below, being admired by one of T. C. A.'s girl cargo handlers. The trucks carry baggage, mail and express to the planes.

PICOBAC
Pipe Tobacco
FOR A MILD COOL SMOKE

CONTINUATIONS

From Page One

MAYOR JOHNSON

Dinner was served in Hawke's hall and a program was held in the afternoon.

The Ukrainian Greek Orthodox Church of Canada was organized in Canada in 1918 and was granted a Dominion charter in 1929, Archbishop Theodorovich, of Philadelphia, has jurisdiction over the church in both United States and Canada. The committee of the newly formed St. George parish of Grimsby is: Jacob Maruschak, chairman of church committee; Andrew Honchar, chairman of church trustees; Joseph Lysey, secretary; Dmitro Shuwera, treasurer, and Joseph Myroniuk.

GRIMSBY SOLDIER

Incident of Scotch generosity; passing through a shopping thoroughfare I stopped with a friend of mine to look at a butcher shop window. The butcher beckoned me to go in and this I did. He had in his hand a piece of brown paper, wrapped up 1¼ lb. of sausages and said take these home for your supper and what sausages. A few weeks ago I went on an educational tour through Windsor Castle. I also went to Guy Bernardo's wedding. I think he sent the account on to you. Well, this is all the news so with best regards to you all in Grimsby and hope all have a good Christmas.

I remain,

Yours sincerely,

Pte. W. E. Farrow.

OLD AGE CATCHES

being considerably over the present age limit for fighting men.

Earl is a veteran of World War I, having served through that conflict as a member of the American Marines to which Corps he belonged for 14 years, before, during and after the last war.

He reports that the people of England are bearing up fine under the stress of four years of war and will certainly see the scrap through to a finish.

During the great air blitz over London his unit was camped just on the outskirts of the city and while he says the destruction was terrible to behold, yet it was nothing compared to what is happening in Berlin. Where houses and buildings are haphazardly blown to bits in London, the R.A.F.-R.C.A.F. boys are blasting whole blocks to smithereens in Berlin.

AGED BEACH LADY

furnace in the morning and had lain there most of the day.

Coroner Dr. C. W. Elmore, of Beamsville, and Provincial Constable Ernest Hart, Grimsby, immediately commenced an investigation. The body was removed to Stonehouse funeral home, where a post-mortem was performed by Dr. Lorne Whittaker, county pathologist, of St. Catharines. Cause of death was given as cerebral hemorrhage d... fractured skull.

Miss Rei..., a cousin of Lady Eaton, was born at Rasboro, Ont., and had taught school for half a century in Ontario, Alberta and Saskatchewan. She came to Grimsby Beach from Toronto. She is survived by a sister, Mrs. Alex Nugent, of Ottawa. Mrs. A. H. Haworth, Nelles Road, is a cousin, and Rev. Charles Donaldson, of Ottawa, is also a relative.

EXPECTS TO PLAY

...hum Engine Room Artificer William Davies, of the V.P.'s formerly of Cleveland, Ohio, and now of Toronto.

1st class Stoker Smith was machinist for two years with the John Inglis Company at Toronto before donning his naval uniform. He gave up his work to enlist, joining the R.C.N.V.R. in 1941. A spell of service on the West Coast followed, and he spent about a year at sea partly on H.M.C.S. Miramichi, and partly on the Utah. He was drafted to this coast four months ago, and is at present stationed at H.M.C.S. Stadacona.

The stoker has quite a bit of hockey background as a junior player. In 1938 he captained the Grimsby Independent hockey squad, a team that won its way into the finals for the junior championship only to lose out to a team from Milton, Ont. A year later the team went on to capture the title, but Smith, now overage was unable to assist his team. He however, is looking forward to some day rejoining his old club once more after the war.

POST WAR WORK

The report recommended that if the plans were carried out, the work be paid for without issuing any debentures. Lincoln County went deeply into debt during the last war and will become free of debenture debt only in 1945.

The report listed specifically the work recommended for each year, in replacing bridges, reconstructing roads, maintaining other roads until they could be reconstructed, and building new roads which might be taken into the county system.

The proposed expenditures are: First post-war year, $365,200; second, $377,000; third, $375,000; fourth, $415,000; fifth, $380,000.

This would mean an average expenditure a year of about $362,500. If governmental subsidies are paid then on the basis of the past few years, the county's share would be half this amount, or about 10 mills on the county rate. At the present time under strict economy during the war about two mills are spent on road maintenance. The increase of 8 mills, the report pointed out, is not as great as the county was paying for debentures a few years ago.

BEAUTIFUL BLONDE

time to inquiring reporters.

Mr. McLean, who has spent a glorious two weeks tossing large denomination banknotes to startled men and women in Toronto and Halifax, quietly registered at the Chateau Laurier last night and threw up a barrier in the form of a pretty but difficult blonde personal secretary to hinder local reporters after a story.

A Citizen reporter managed to locate Mr. McLean's room in the hotel a few minutes after his arrival. He knocked at the door and was greeted by the secretary.

Explaining his errand, the reporter insisted upon seeing Mr. McLean.

"Nothing doing," said the secretary.

Realizing the immediate futility of interviewing the philanthropist, the newsman left the Chateau to cover other stops on his "beat".

Arriving back at the hotel an hour later, the reporter joined forces with colleagues and made a "mass attack" on the McLean fortress.

Greeted again by the secretary, they were able to subdue her by a verbal barrage and mental Commando tactics.

The big, jovial, gray-haired McLean thoroughly welcomed the press to his suite. He extended all the hospitality of a host, while graciously declining to be looked upon as "good copy."

JUVENILE DELINQUENCY

do not take into consideration the increase in population," remarked his honor.

"There has been an increase of about 6,000 persons in the city of St. Catharines since 1940, and the increase in the county is probably about the same. In 1940 there were 25 children before me in juvenile court. This year there were 38 before me, with an increase of population of 12,000. That increase has largely been from girls. There have been seven girls brought into juvenile court this year, compared with other years when there would be no girls, or perhaps the odd one.

"I do not like to hear people from the public platform say continually that there has been such an increase in juvenile delinquency. That increase is negligible entirely when you consider the increase in population," he said.

Judge Stanbury added that the pressing necessity at the present time is a women's organization which will take an interest in girls, in the same manner as men of the Big Brother Movement are performing a most valuable service to the character-moulding of boys.

Judge Stanbury complimented the county council on its choice of appointments among county officials. He referred to the present county clerk and treasurer, W. H. Millward, to the superintendent and matron of the county home, Mr. and Mrs. Roger Comfort, and to Lloyd Richardson, superintendent of the county Children's Aid Society. "I don't know of another county where they have a more efficient staff," he said.

"I'm only sorry that I have not been able to extend Mr. Richardson's work beyond the group of children under 16 years of age, he said. Judge Stanbury spoke to the county council a year ago on the need for a probation officer to guide boys and girls from 16 to 21 years of age so that they can be placed on probation from police court. There was no one to turn to when a child became 16 and was beyond the jurisdiction of juvenile court.

"No arrangements have been made yet to extend Mr. Richardson's work," said Judge Stanbury, "but I'm still hoping some way out may be arranged so that he can be probation officer for boys beyond juvenile age. Youth today needs attention more than ever before."

HUNS SEE EARLY

Juhlke had been in a German prison hospital, Stalag 8 B, near the Polish border for the past 14 months. The food was not bad, he said, but this was attributed solely to the parcels received from the Canadian Red Cross Society.

"We'd all have starved to death if it hadn't been for the Red Cross," he said. "There were about 800 of us there, and we pooled all our food. Some of the boys who could, volunteered to do the cooking, and we all got along fine. The Germans gave us bread, but we wouldn't eat it. It was hard and black, and we decided it was made of potatoes and sawdust. If you cut it, you could sweep the sawdust off with your hands. The Germans gave the prisoners meat —horsemeat. Horsemeat isn't at all bad, but it's a little stringy," he said. "The Germans are supposed to be able to make good sauerkraut, but the stuff we got wasn't as good as Canadians make.

"The Germans used to give us "fish cheese", and if you think Limburger smells, you should smell that. The boys would put it in the toes of the other fellow's shoes. We never ate it."

Pte. Juhlke was born and raised at Beamsville. He is the son of Mrs. Daisy Juhlke, and the late Ernest Juhlke, who was chief of police at Beamsville until his death a few years ago. His mother now lives at Niagara-on-the-Lake.

Dieppe was "a hell on earth," he said. He was handling a mortar, and got just past the sands of the beach on that historic 19th of August, 1942. An hour after he waded ashore he was wounded in the right thigh with sharpnel from German mortars. He must have also been hit by a machine gun, he said, for they removed a bullet from almost the same part of his leg.

He was only able to crawl around after he was wounded, he related. Every time he moved "the Germans threw a lot of stuff at me." When the order was passed up to the front to withdraw to the landing barges, he said, the Canadians "ran out like deer instead of waiting their chance. That was where a lot of them got it."

He was taken to a prison hospital in France for a month. German doctors treated his wounds, but they had little equipment, he stated. While he was there ,British planes came over and shot down a Nazi fighter plane. The French all cheered, and the Germans immediately cut the meat ration of the French. After a month in this hospital he was moved to the eastern part of Germany to a regular prison hospital, and there British doctors who had been taken prisoner gave their patients the best of care.

A Dr. Robertson, of Toronto, was planning to operate on Juhlke's leg when rumours started to fly that some of the men were to be repatriated. The operation was postponed several times as the rumor grew stronger, and finally the order came that the men were to be moved to a regular prison camp. The packed up and were brought home. A number of the men who thought several months ago that they were about to be repatriated were so disappointed when they found that plans had fallen through that they became mental cases, said Juhlke.

The poor medical treatment he received from the German doctors in the first hospital left his leg and ligaments stiff, Juhlke said. He walked with crutches throughout his imprisonment, but when he heard he was coming home, he threw them in a corner and left them there. He uses a cane occasionally now, but can get along quite well without it.

"The Germans only let those go who they thought would not be able to be fixed up enough to get back into the fight," he said.

They boarded a train and went through Poland to the Baltic sea, trained Sweden, and then onto three boats trip across Sweden them to Britain waiting to take provided escorts "The Germans thing they did, and it was a good ers were full of because those wall all over the plantines. I saw them

As the train ," he added. land, conditions went through Poland. Whenever seemed terrible, he stops, the men of the train would young girl, and would look for some food from Red would throw her Cross parcels that had been distributed on the train to every man.

"As soon as the food would land, there would be a mad scramble. Women appeared from all over the place and fought and kicked and scratched to get it. Some women even got down on their knees beside the train and begged us for food," he said.

Pte. Juhlke lost a lot of weight while he was a prisoner, but he still appears husky.

When he arrived in England he visited the grave of his brother, Pte. William Juhlke, former Peach Bud hockey player. His brother had gone through the actual fighting at Dieppe unscathed. He had swum to a landing barge three-quarters of a mile out, helping a chum, Pte. John Montgomery, of Beamsville, who had been wounded in the shoulder. Their barge was sunk, and they were transferred to a destroyer. A gunner was knocked out by shrapnel from dive bombers and William Juhlke, who had some training with the guns, volunteered to man it. He was exposed and was shot in the abdomen. He had no pain and seemed to be recovering, but infection set in and he died in England.

"There are thousands of graves in the military cemetery where he is," said Carl. "The Americans haven't been in the war as long as we have, but there are thousands of Americans buried in their own cemetery there, too. Most of them were killed in accidents in Britain."

IF BUS TRAVEL WERE RATIONED

WHO DO YOU THINK SHOULD STAY HOME?

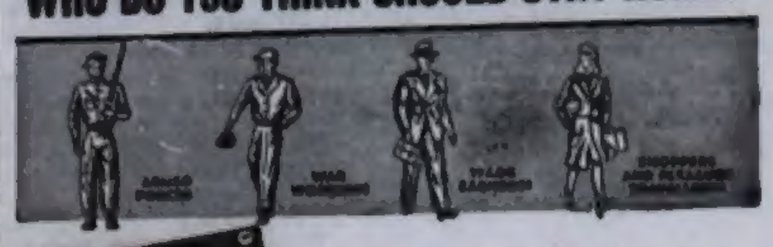

PUT YOUR TRAVELLING on a 5 DAY WEEK MON. to FRI. between 9 A.M. & 4 P.M.

If everybody would co-operate, nobody need be left home. This is especially true of shoppers and other non-essential travellers. Wartime conditions demand that they be home by 4 p.m. to avoid peak hours . . . otherwise they may be left until 7 p.m. And please avoid week-ends. This is one way you can help the war effort. Please co-operate.

The CANADA COACH LINES LIMITED

Classified Advts. Pay Big Dividends

MAY WE SERVE YOU?

We Print Everything

No matter what your printing requirements may be—a four-page folder or a 100-page book—a small invitation card or a large auction sale bill — The Independent is equipped with type and presses to render a complete and satisfactory job, appropriate to the occasion. If you have printing to be done, consult your home-town printers where the service is more satisfactory and intimate, and the prices as low as any competitive prices.

Counter Check Books

We are agents for the Appleford Counter Check Books, Hamilton, Ont., the Dominion Sales Books, Hamilton and the Peerless Counter Check Books, Toronto, Ont. Let us quote you on your next order.

We also can supply blank or printed counter check books. No order too small or too large.

Classified Advertisements

Have you anything to sell? . . . or do you wish to buy something? . . . Perhaps you want a maid . . . or you may be looking for work.

Try these successful little ads; they have brought results in hundreds of cases and will do the same for you . . . and the cost is small — 2 cents a word with a minimum of 25c.

Society Printing
Calling Cards
Wedding Invitations
Tea Invitations
Dance Cards
Acknowledgement Cards

Old English, Park Avenue and Modern Sans Serif type faces

For The Office
Stationery
Index Cards
Filing Tags
Shipping Tags
Business Forms
Time Cards
Cheque Forms
Receipt Books
Statements

For Everybody
Booklets
Pamphlets
Annual Reports
Admission Tickets
Business Cards
Funeral Cards
Milk Tickets
Posters
Sale Bills

OVER 5,000 PEOPLE READ THE INDEPENDENT

every week based on an average of four readers in every home. Think of what this means to the advertisers — practically every home and every person in Grimsby and district a regular weekly reader of the old home paper for which there is no competition . . . That's why local and foreign advertisers are using THE INDEPENDENT more and more to carry their message to the people of this town and district . . . and why every business man will find it valuable to emulate this example.

The Grimsby Independent

— TELEPHONE 36 —

Boy Scouts

FIRST GRIMSBY TROOP

The scout troop entered the High School gym at 7.10 p.m. Monday evening in patrol formation, forming a horseshoe in front of the Union Jack flag. As the bugle sounded the colours the troop came to the full salute and the flag was hoisted to the ceiling of the gym. Inspection and fee taking was carried out by the patrol leaders and troop leaders, after which the troop was dismissed to their corners to prepare for games. Hard soled shoes, neckerchiefs, glasses, watches, hats, etc. were discarded and for the next half hour the boys enjoyed supervised games. On the sound of the whistle all boys came to an absolute silence while the scoutmaster divided the troop into three groups to march off to different rooms for instruction in tenderfoot, second and first class work.

Visiting the troop was Mr. Geoffrey Hambrook of Winona who is joining the Grimsby troop for a month or so to instruct his leaders in scout work. Mr. Hambrook will soon be invested as a scoutmaster of the Winona troop and the Grimsby troop take great pleasure in wishing him real success in scouting, and we surely will be at Winona when our District Secretary, S. Fleming, comes down from Hamilton to start this troop in motion. May I suggest to the parents at Winona "Give Jeff Hambrook a hand. Help him get scouting in Winona to stay." He needs a cheering word and a friendly support. Give it to him. Let's go?

Cubs

At the cub pack meeting Friday afternoon, assistant cubmistress Mrs. L. Mogg gave the boys another training course. The boys are highly excited in their work and look eagerly to the next meeting when they will receive new ideas. A study of knot tying was given the boys and they were asked to practice them at home and be ready for further examination later on. At next Friday's meeting the rest of the boys will receive their uniforms and then all our leaders will be ready to show their knowledge to the incoming pack. Through the services of this paper we will announce to the parents when we will be ready for enrolment.

Wheat is America's number one crop, with hay as number two; the potato is the most important underground crop.

THE
ALEXANDER
HARDWARE
Company, Limited

Hamilton — Ontario

Battle Plans Are Laid Against T.B.

Dr. Shaver Addresses County Council — Presentation Made To County Home Supervisors.

Battle plans in the fight against tuberculosis in the Niagara District have been made so that the time is seen "when we may be able to bring this dread scourge under control," said Dr. C. G. Shaver, Superintendent of the Niagara Peninsula Sanatorium, when he addressed members of the Lincoln County Council at their annual dinner at the Lincoln County Home last Tuesday.

The chairman of the program at the dinner was County Clerk W. H. Millward. He noted that the County Industrial Home was started modestly in 1886 with an expenditure of $9,000 and has grown until today it is one of the best institutions of its kind in Ontario.

Warden Charles W. Durham, on behalf of the County Council, thanked the superintendent and matron, Mr. and Mrs. Roger Comfort, for their generous hospitality. As a token of appreciation R. G. Dawson and G. E. Wiley, members of the Home's Board of Managers, presented Mr. and Mrs. Comfort with a beautiful floor lamp.

Time Table For Ration Coupons

(Clip this out and keep available)

COFFEE or TEA—(Green)

Coupons 1 to 28 inclusive now valid.

Coupons 24 and 25 valid December 16.

Coupons 1 to 13 expire December 31.

Each good for 8 oz. coffee or 2 oz. tea.

SUGAR—(Red)

Coupons 1 to 30 inclusive now valid.

Coupons 21 and 22 valid December 9.

Coupons 1 to 13 expire December 31.

Each good for one pound of sugar.

Canning sugar coupons expire December 31.

BUTTER—(Purple)

Coupons 38 and 39 now valid.

Coupons 40 and 41 valid December 9.

Expire December 31.

Coupons 42 and 43 valid December 23.

Expire January 31.

Each good for ½ lb. butter.

MEAT—(Buff)

Coupons pairs 26 and 27 now valid.

Expire December 31.

Coupon pair 28 valid December 2.

Coupon pair 29 valid December 9.

Expire December 31.

Each pair good for 1 to 2½ lbs. meat.

PRESERVES—(Orange)

Coupons D1 to D7 now valid.

Coupons D8 and D9 valid December 9.

Valid until declared void.

Good for preserves, sweet spreads or sugar (see chart).

The Niagara Peninsula Fruit Growers' Association

ANNUAL MEETING

Will be held in the

MASONIC HALL, GRIMSBY

Thurs., December 9th

Commencing at 2.00 p.m., sharp

Reports of the President and Committees on Marketing, Brown Rot, Packages, the Financial Statement and the New By-Law re membership will all be of great interest.

All Fruit Growers are invited.

ERNEST CULP, President. E. F. NEFF, Secretary.

Niagara Peninsula Fruit Growers Association

(By Jan Kendel)

Don't forget War Savings Stamps!!!

* * *

Term Examinations commence Friday of this week.

* * *

From all reports, it looks as if G.H.S. will produce the next Fred Astaire and his partner. Friday afternoon sweater hops are the background for the new-found stars. We'll be expecting another exhibition soon, so keep in practice you two!

* * *

"Bing" Harris, Telegraphist, R. C. N. V. R., ace football star, G.H.S., '42, is home on leave. If Navy manoeuvres are as intricate as some of the spectacular rugby plays on the campus last year, the war should be over in no time! Good luck, Bing!

* * *

Garibaldi, the Italian patriot, said to his men: "I do not promise you ease; I do not promise you comfort. I promise you hardship, weariness, suffering; but I promise you victory."

* * *

1943 Graduates in the Armed Forces

Edward Brubaker, William Fellows, Walter Halinski, Bingham Harris, Virginia Hewson, Charles Johnson, Edward Konkle, Edward McNinch, Paul Morgan, Peter Runhak, Donald Watt, William Wisnoski. Undergraduates: Richard Crumb, Howard Duffield, Douglas Walters.

* * *

Yes! the Basketball season is here again! Competition will certainly be keen this Friday nite, when the "Old Girls" plan to meet the G.H.S. '43'ers. School team is lined up as follows:

Forwards — Alice Neals, Esther Bain, Alison Jeffries, Louise Knight; Guards — Bev. Burgess, Madeline Pogachar, Willa Pettit, Dorothy Metcalfe.

Don't miss it! 7.45 sharp! Dancing in the Auditorium following the game!

* * *

(By Sulphuric)

Monday, after a rest(?) weekend, all brilliant and sparkling fourth formers enjoyed a "hang-up" Chem. period. Hydrogen was the topic of the hour, and it was bubbling joyfully through escape tubes into gas jars, when Robert Wilbert, a new found "Einstein" (any similarity to persons living or dead, is purely coincidental), decided to speed up the exp., as collecting gas in gas jars, is an extremely slow process. Our hero believed, that by igniting the end of the escape tube, it could be readily seen whether Hydrogen supported combustion. Bang!!! Glass flew!, literally to every wall. Fortunately, no one received "shrapnel" wounds or acid burns.

"Bob, does hydrogen support combustion?" Something "combusted!"

FURTHER CONTROLS NECESSARY ON EVAPORATED MILK SALES

A gradual worsening of the supply situation in evaporated milk has forced the Wartime Prices and Trade Board to cut off all sales of this product to non-essential users in areas where fresh milk is available. To ensure supplies to holders of "C" priority cards and to users in areas where no fresh milk can be obtained, the Board has banned "free" sales in certain restricted areas which include most of Southern Ontario, parts of Quebec and certain urban districts in Western Canada. Partly skimmed evaporated milk is now included under the regulations along with whole milk. Applications for priority cards or special purchase permits must be filed with the nearest local ration board.

Religious and charitable organizations may now accept donations of home made jams and jellies providing they are for use by these organizations or sold in aid of charities, it has been announced by the Prices Board. Permission to dispose of such gifts at a sale or bazaar without the collection of coupons, must first be obtained from the local ration board and permission will only be granted with the understanding that goods must be sold without coupons by the purchaser. Gifts of rationed commodities may be accepted only

CONTINUATIONS

From Page One

SLY REYNARD

ship, commended the council for its action. At a recent township school function, only two of 21 trustees in the township attended the affair, he said.

"They are anxious to be trustees; but they don't take an interest in school affairs," he said. "I don't know why townships don't have township boards of education instead of a lot of trustees for each school section."

BASKET SITUATION

about it," he said, "there are not going to be enough baskets to market next year's crop."

One suggestion which was well received was that growers could help basket manufacturers considerably by taking delivery of baskets from factories "right from the machines" instead of forcing the maker to use additional labour in storing. This, it was felt, would also tend to encourage production.

While agreeing that a labour shortage exists, representatives of the basket factories said that the question of material supply was the biggest difficulty at present. "It is more than a question of labour," E. E. Corbett, of Jordan, said.

Question of asking for an amendment in present regulations which would permit high school boys and girls to work in basket factories was discussed at some length and will be brought up at the first joint meeting of the Farm Service Force camp committees.

Following discussion re salvage of baskets, a motion was passed recommending "that matter of basket salvage be left to such time as growers know crop prospects." A. W. Smith reported that the Vineland Growers during the past season brought some 40,000 used baskets back from Montreal. It was pointed out that 20 million baskets are manufactured and sold in Ontario each year.

Another meeting to discuss the question further, will be held in the Masonic hall, on Thursday next, Dec. 9th. All growers are urged to attend.

Famous for flavour since 1892 — the 'Salada' name assures you of a uniform blend of quality teas.

"SALADA" TEA

Large Audiences Greet Amateurs

Last Thursday and Friday nights, Trinity Hall was filled with an audience which enjoyed a play, "The Rebellion of Youth," by the Trinity Service Club. The laughter and rapt attention on the part of the audience indicated that the play was well received.

The girls in the cast deserve a great deal of credit for their excellent characterizations. The antics of Aunt Midge, the colored maid, the drollery of Josie, the blonde flapper, and the curiosity of gossipy Abbie Snip supplied many hearty laughs. The wholesome advice of Mrs. McGilligan helped Mrs. Denton with the assistance of friends prove to her daughters that mother's way of life was best.

The play was a generous mixture of homely philosophy and good comedy which held the interest of the audience from the first to last line.

PILES Sufferers of bleeding and protruding piles should know Bunkers Herbal Pills treat the cause at its source. Money back if the first bottle does not satisfy. Sold by Millyard's and Dymond's Drug Stores.

DON'T PILE ON THE COAL

CLIMB INTO WARMER CLOTHES

COAL IS SCARCE!—Wasting fuel by overheating your home is unpatriotic. It has long been recognized that moderate temperatures are better for the health. To ensure comfort, get into warmer clothes rather than pile on more fuel.

Tests show that for every degree over 68° coal consumption is increased 3%. Keeping your home at 68° instead of 76° may save almost a quarter of your fuel.

Ask your local fuel dealer for your free copy of the booklet "23 WAYS TO SAVE ONE TON IN FIVE" today.

Save one ton in five
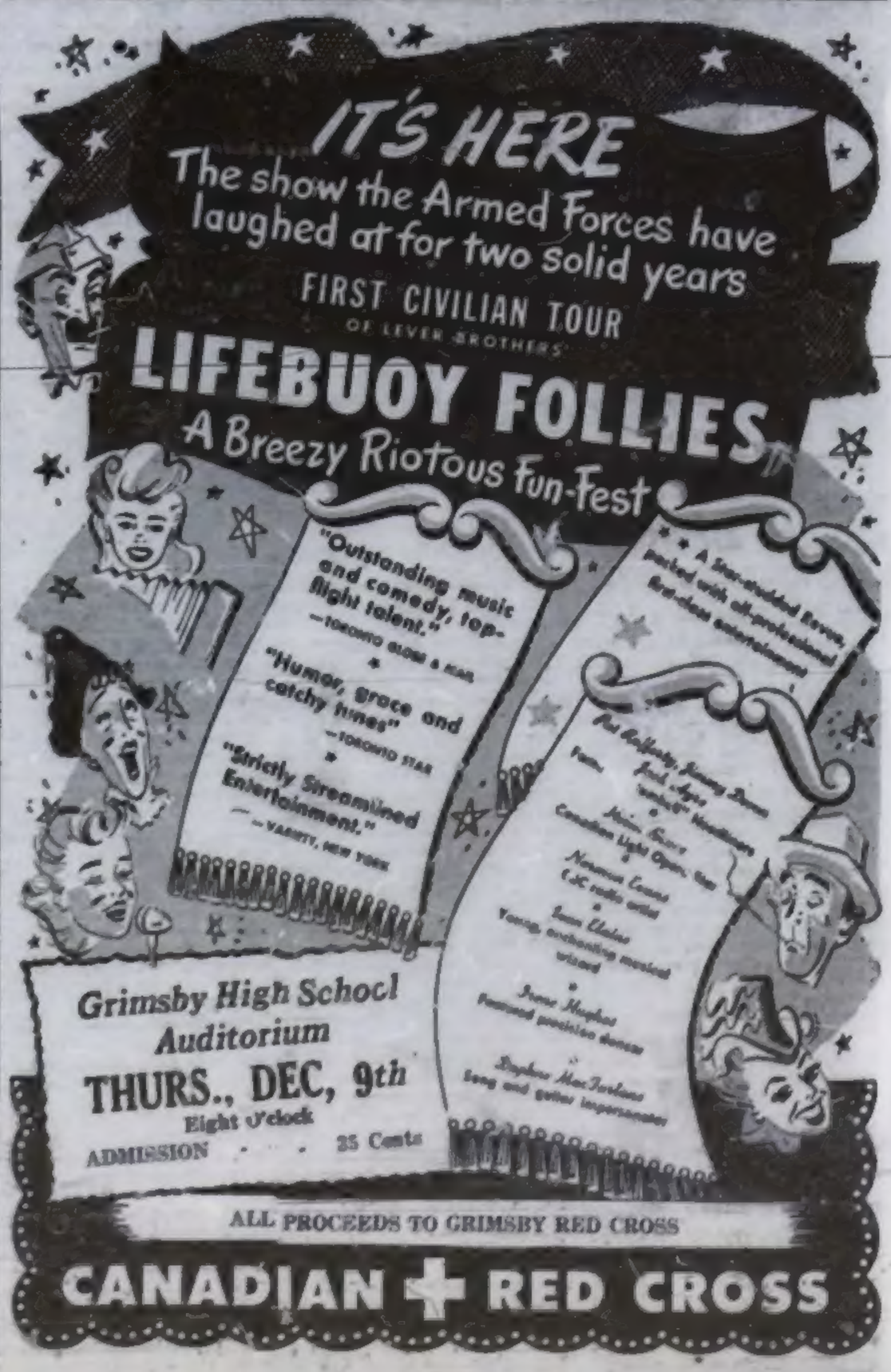
THE DEPARTMENT OF MUNITIONS AND SUPPLY
HON. C. D. HOWE, Minister